Current CBP Structure

Post 2025 CBP Structure Option

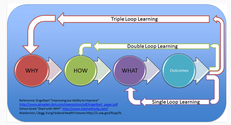

Bay Restoration

WHY: Livable Communities Swimmable, Fishable Waters

HOW: system framework

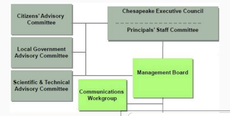

GOAL TEAMS:

WHAT: work groups: strategies:

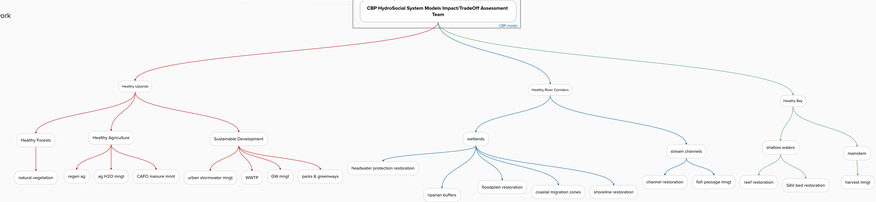

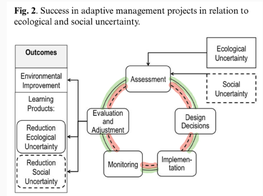

Fig. 2. Success in adaptive management projects in relation to ecological and social uncertainty.

Kochskämper, E., T. M. Koontz, and J. Newig. 2021. Systematic learning in water governance: insights from five local adaptive management projects for water quality innovation. *Ecology and Society* 26(1):22. https://doi.org/10.5751/ES-12080-260122

Goal Team Challenge: Prioritize strategies to maximize targeted outcomes, identified/developed through stakeholder engagement

Managing Goal Team	Strategies	reduced TN, TP, TSS	reduced CECs	reduced fossil risk	reduced drought risk	protected GW	enhanced soil health	increased crop health	increased disease resistance	block duck	increased pollinator habitat	increased coldwater fisheries	increased freshwater mussels	increased groundwater	increased blue crab	increased oyster beds	increased oysters	increased forage fish	# BENEFITS PROVIDED
healthy uplands	natural vegetation					M	H				H	M		H					5
	regen ag	H	H	M		H	H	H	M										7
	ag water mngt	H	H	H	H	H	H	H	M	M	H	H							11
	CAFO mngt	H	H			M	M	H	H										6
	urban stormwater	H	H	H	M		M		H			H							7
	WWTP	H	H						H										3
	groundwater mngt		M		H	H						M	M						5
	parks & greenways			M			H			M	H	M		H					6
healthy river corridors	headwater protection			H	H	H	M			H	H	H	M	H					9
	riparian buffers	H	H	H	M		M			H	H	H	H	H					10
	floodplain restoration	H	H	H	M		M			H	H	H	H	H		M		M	12
	coastal migration	H		H	M					H				H	M	M	M	H	8
	channel restoration			M								H						M	3
	fish passage											H			M	M		M	4
	living shorelines	H	H	H						M					M	H	M	H	8
healthy bay	reef restoration	M													M	M	H	M	5
	SAV restoration	M	M												H	H	M	H	6
	harvest mngt														H	H	H	H	4

GIT6 effort

General scope to start with…

Governance: Pertains to formal reporting structure; decision rights and decision bodies (management teams, steering groups, etc.)

Structure: Pertains to organizational structure (major units and subunits of program participants) and coordinating bodies

Processes: Pertains to program operations and frameworks (resource allocation, accountability, strategic planning, meeting norms)

GIT6 effort

Are we asking the right question???

1. **What do we want?**
2. **How do we [organize to] get it?**
3. **Can we learn from:**
   a. **Organizational science**
   b. **Other large landscape ecosystem restorations**

GIT6 effort

Process for Implementing the Dec 10, 2024 Charting a Course Beyond 2025 Charge

March 27	PSC/MB	• MB completes Outcomes Assessment, flagging gaps and possible novel outcomes; discusses possible changes to Goals based on Outcome status; discusses structure and governance strategy and progress.
March 28	PSC	• Approve proposed changes to Vision, Preamble, and Principles; review MB Outcomes update and provide feedback; discuss process for addressing public feedback.
April 3	ACs	• Joint Advisory Committee briefing on current status of Outcomes.
April 10	MB	• Approve final Outcome Disposition and novel Outcomes; begin updates to revise Outcome language.
May 7-8 Retreat	MB	• Finalize recommended Outcome revisions; discuss any changes necessary for Goals and Management Strategies based on Outcomes status; discuss any changes necessary for structure and governance work.
May 23	PSC	• Review MB's recommended Outcome revisions; discuss possible changes to Goals and Management Strategies; discuss any changes necessary for MB structure and governance work. • Meeting follow-up: Chair's team will manage and circulate feedback.
June 12	MB	• Review PSC direction and approve final recommendations for public feedback.
Week of June 23	PSC/MB	• Short meeting for PSC to approve all *Watershed Agreement* changes for public release.
July 1	Public	• 60-day public feedback period begins.
July 10	MB	• Structure and governance work.
August 14	MB	• Initial recommendations for structure and governance work; initial feedback review from partner engagement period.
August 20	PSC	• Review MB's structure and governance recommendations, provide feedback; initial review of feedback from partner engagement period.
September 1	Public	• Conclusion of public feedback period.
September 11	MB	• Begin to review, organize and address public feedback.
October 9	MB	• Propose changes to *Watershed Agreement* revisions based on public feedback; final structure and governance recommendations.
November 6	MB	• Approve final *Watershed Agreement* revisions and final structure and governance recommendations in preparation for EC meeting.
November 18 (tentative)	PSC	• Approve final *Watershed Agreement* revisions and final structure and governance recommendations in preparation for EC meeting.