

# Run90 2002-2011 Chlorophyll Mattaponi

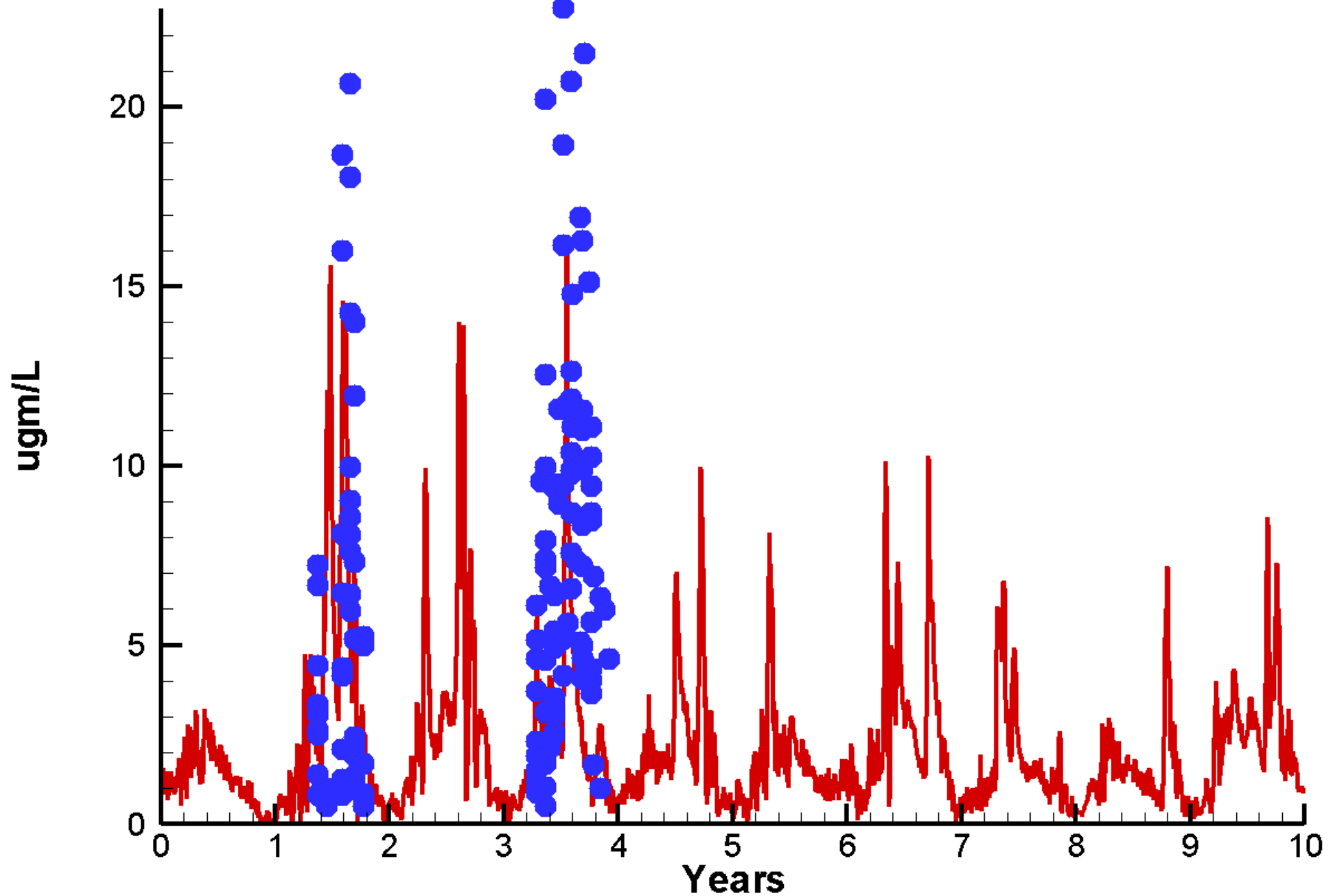

# Run90 2002-2011

## Dissolved Inorganic Nitrogen Mattaponi

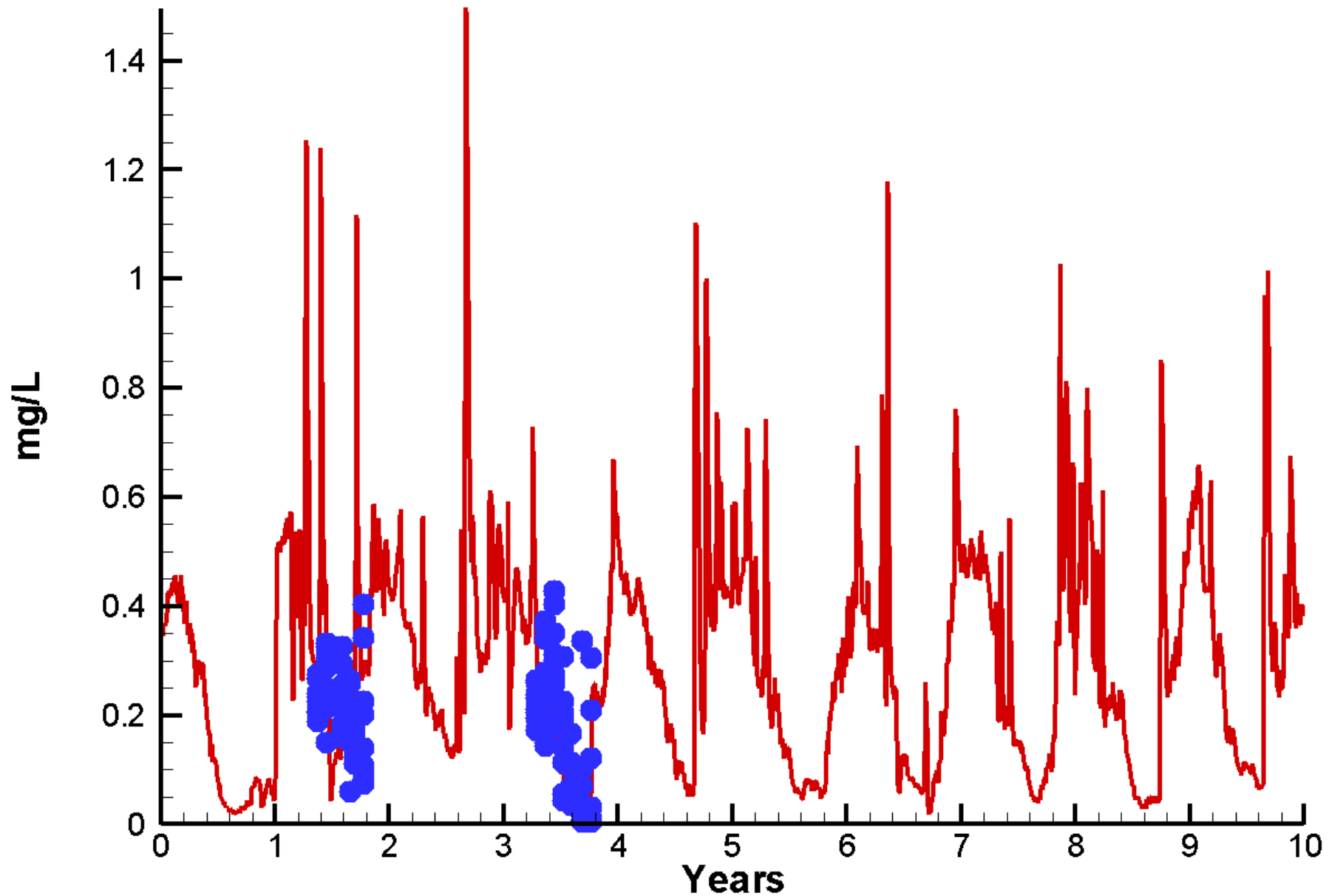

**Run90 2002-2011**

**Dissolved Inorganic Phosphorus Mattaponi**

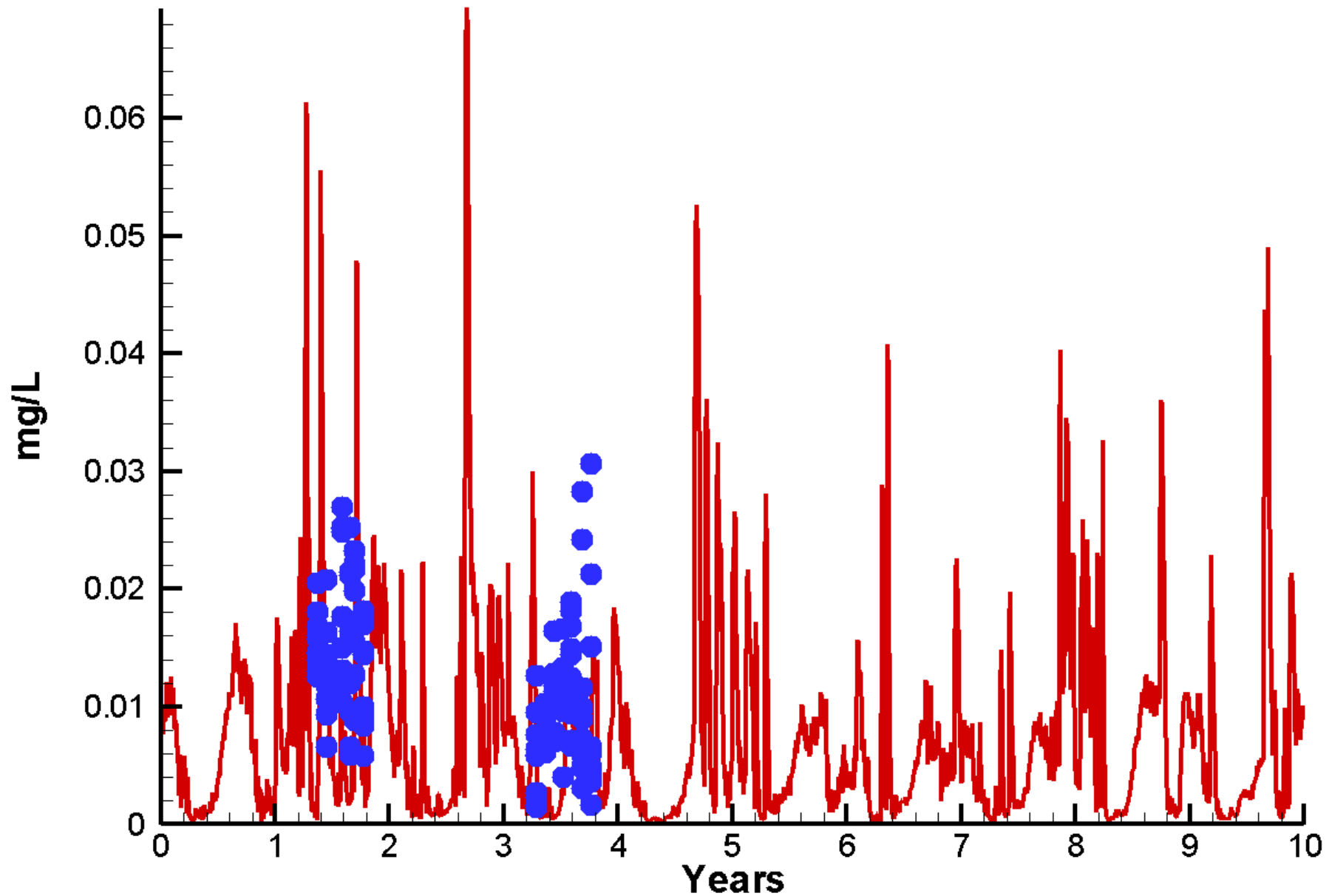

# Run90 2002-2011 Dissolved Oxygen Mattaponi

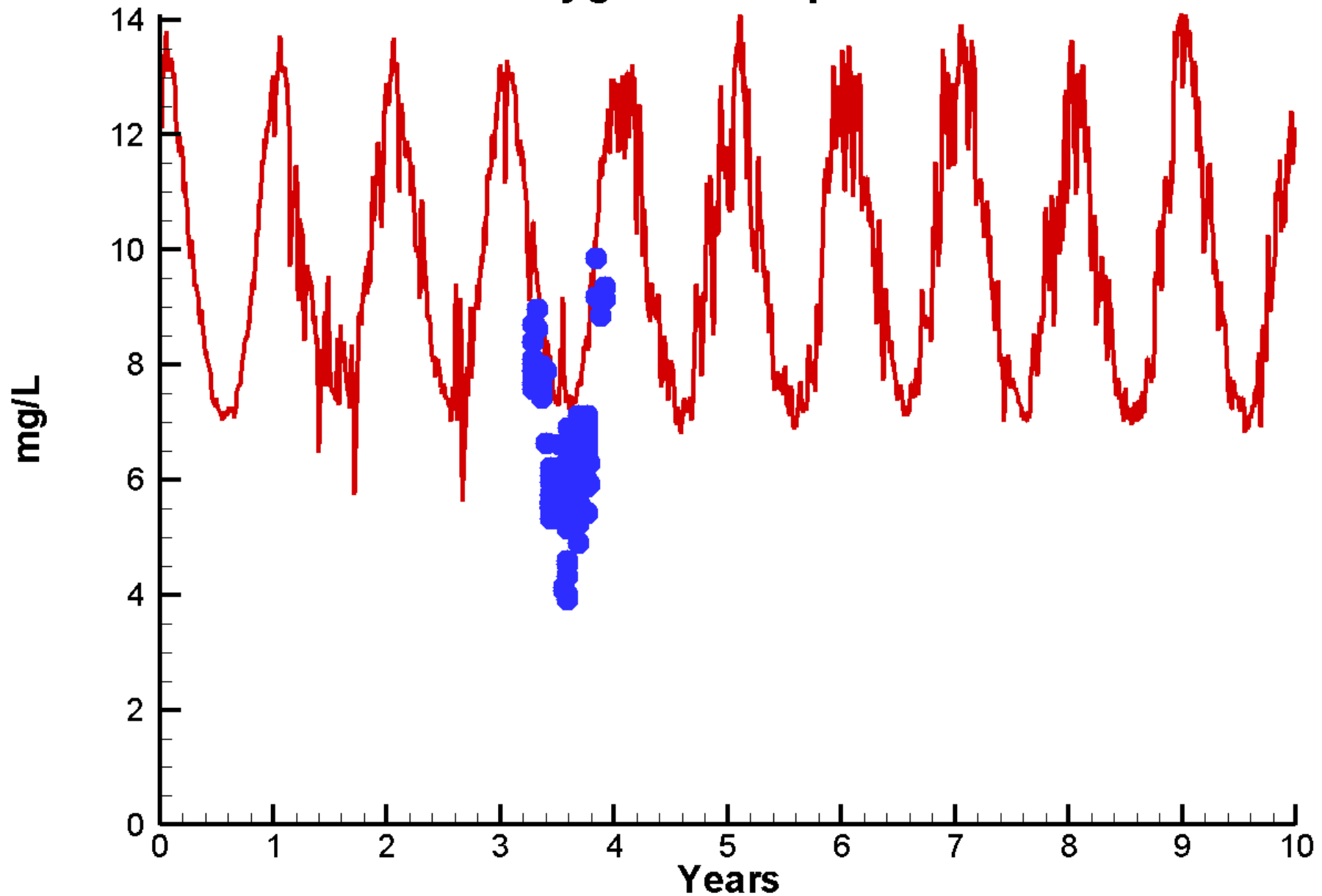

# Run90 2002-2011 Dissolved Organic Nitrogen Mattaponi

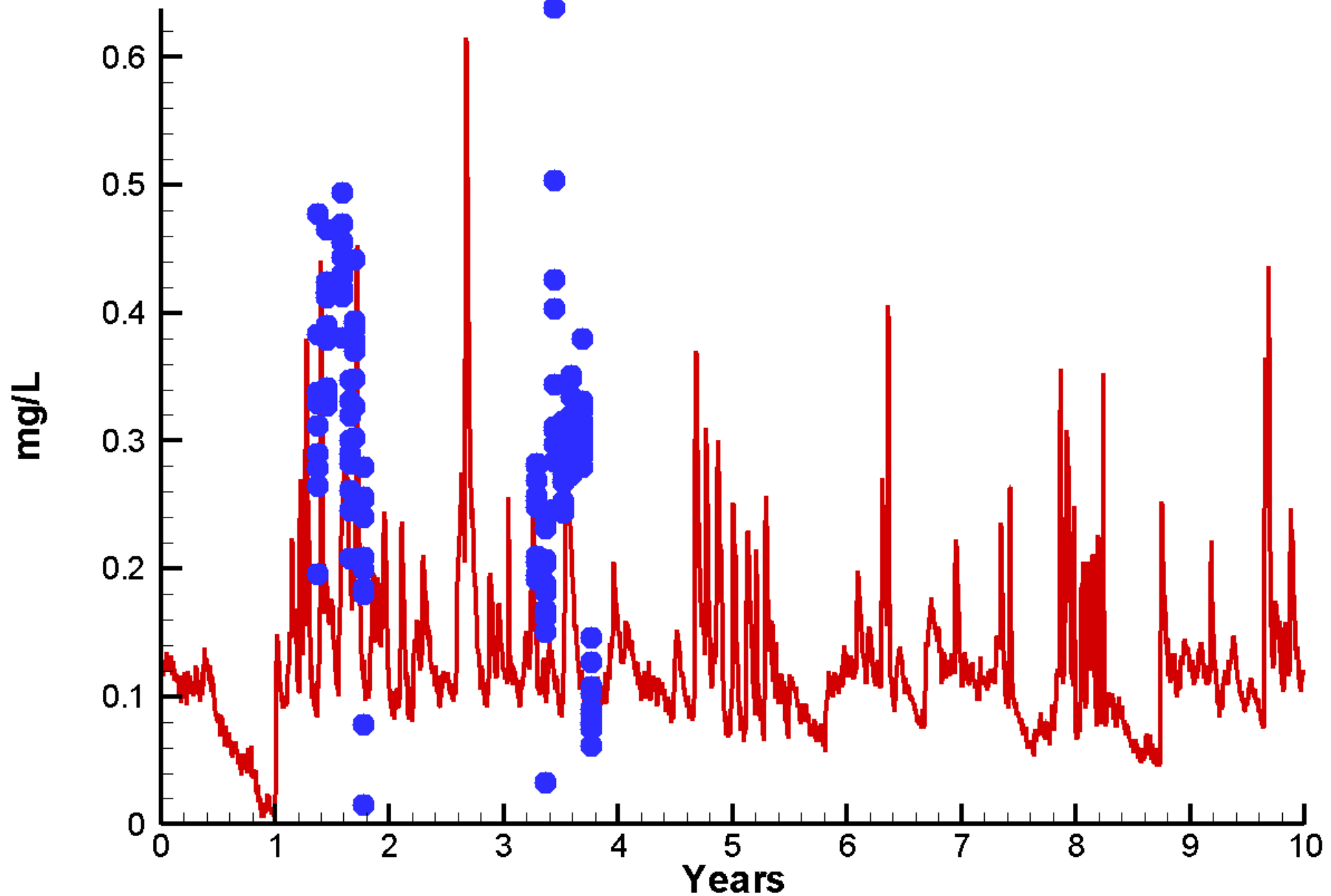

**Run90 2002-2011**

**Dissolved Organic Phosphorus Mattaponi**

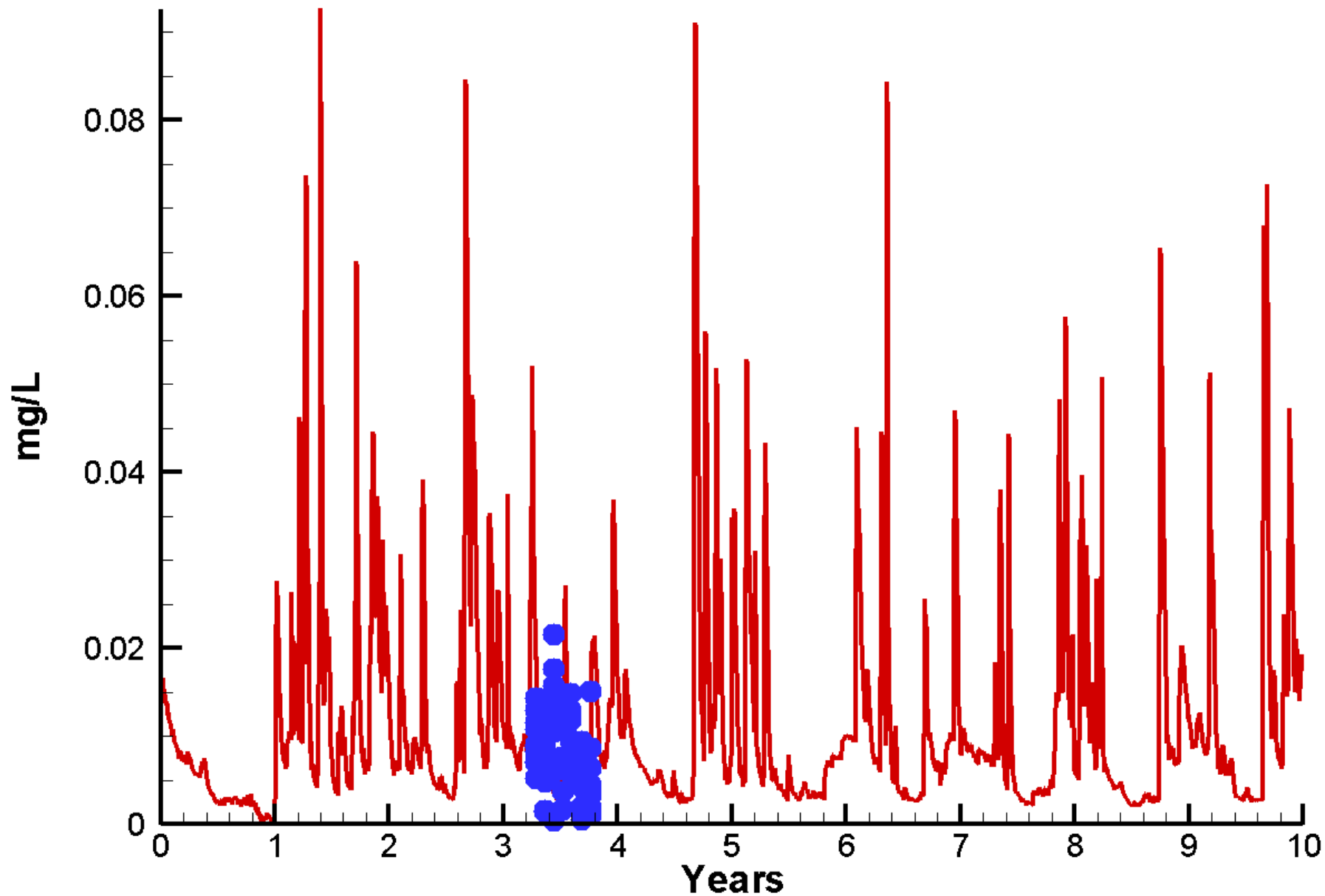

# Run90 2002-2011 Light Attenuation Mattaponi

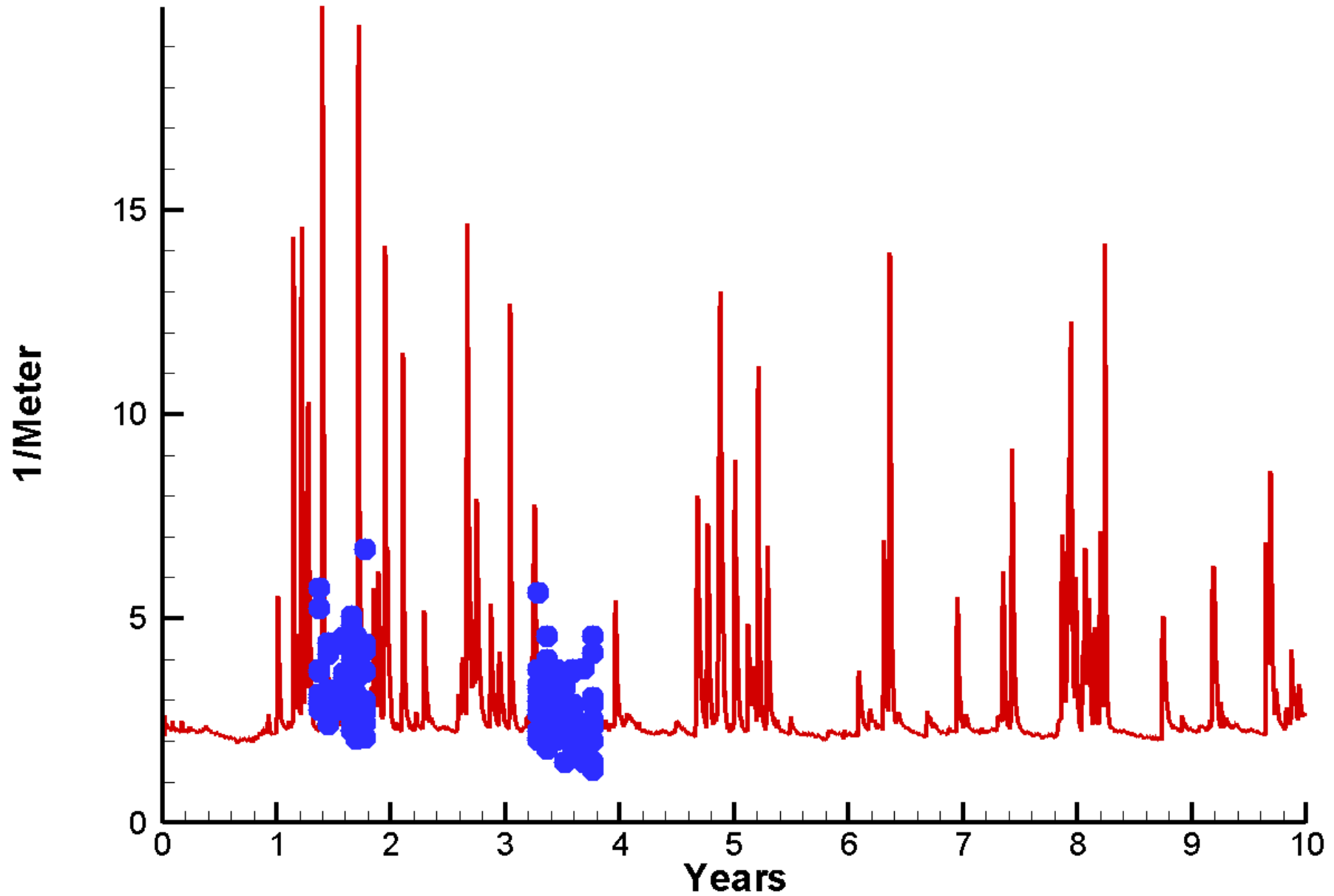

# Run90 2002-2011 Ammonium Mattaponi

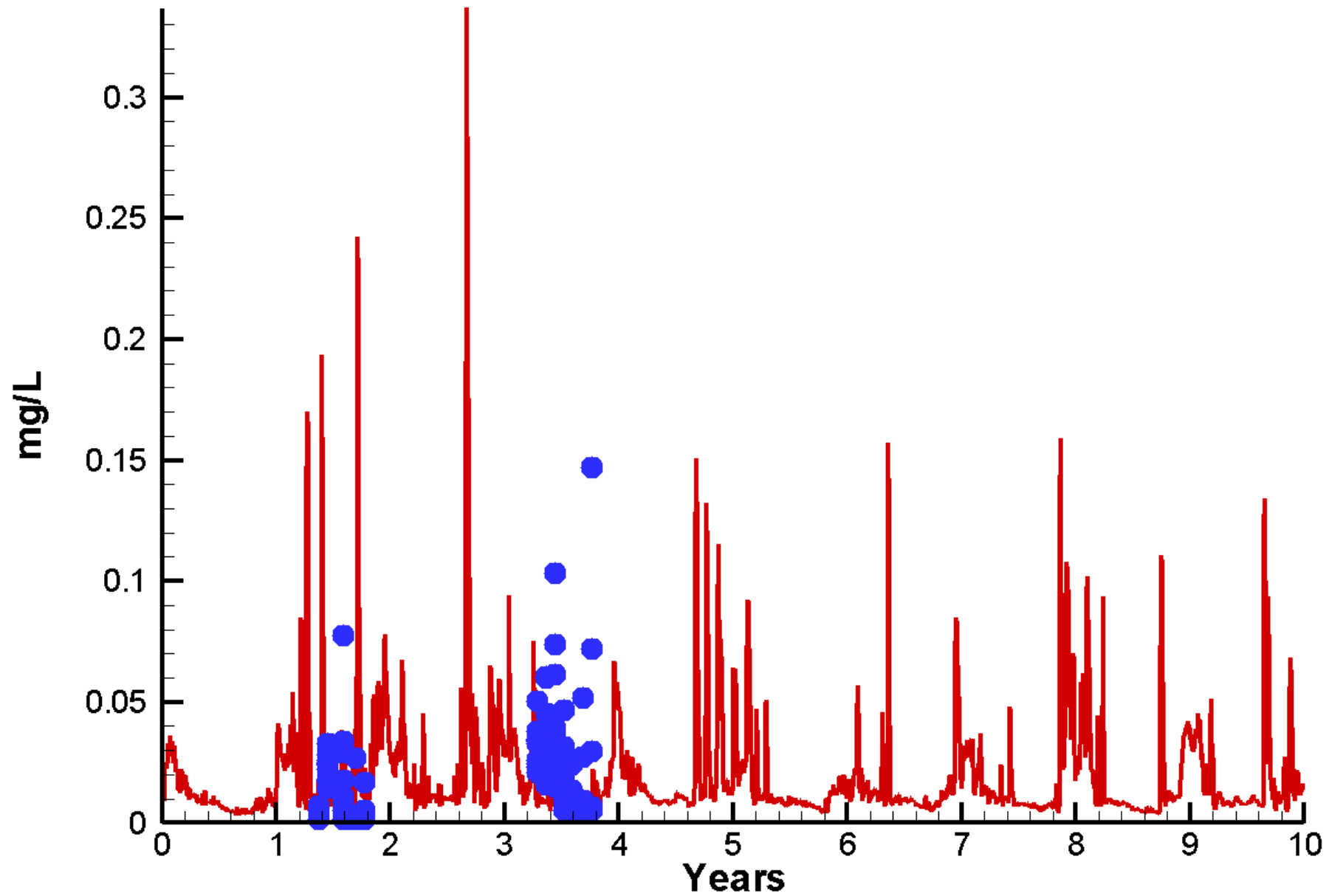

# Run90 2002-2011 Nitrate Mattaponi

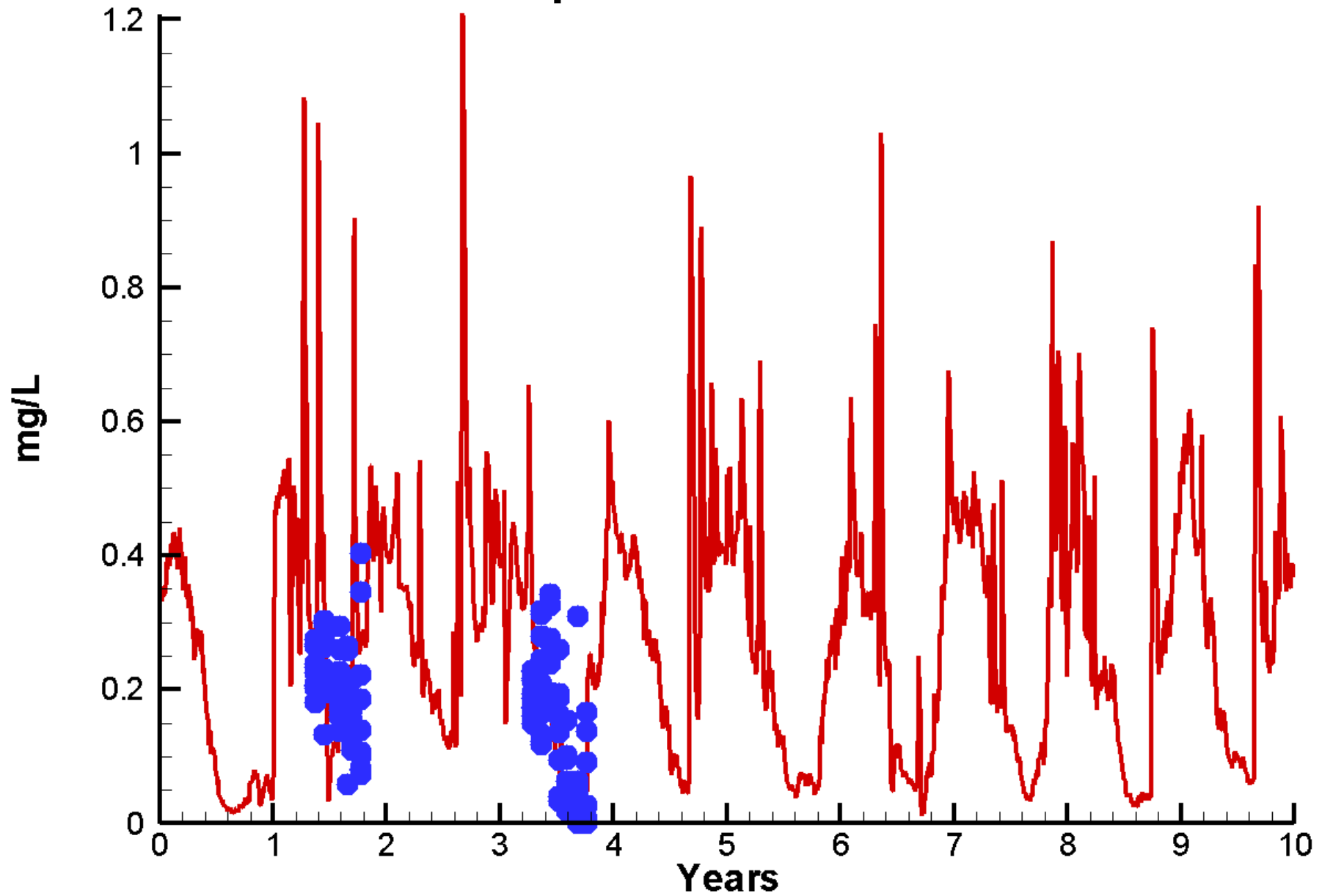

**Run90 2002-2011**

**Particulate Organic Carbon Mattaponi**

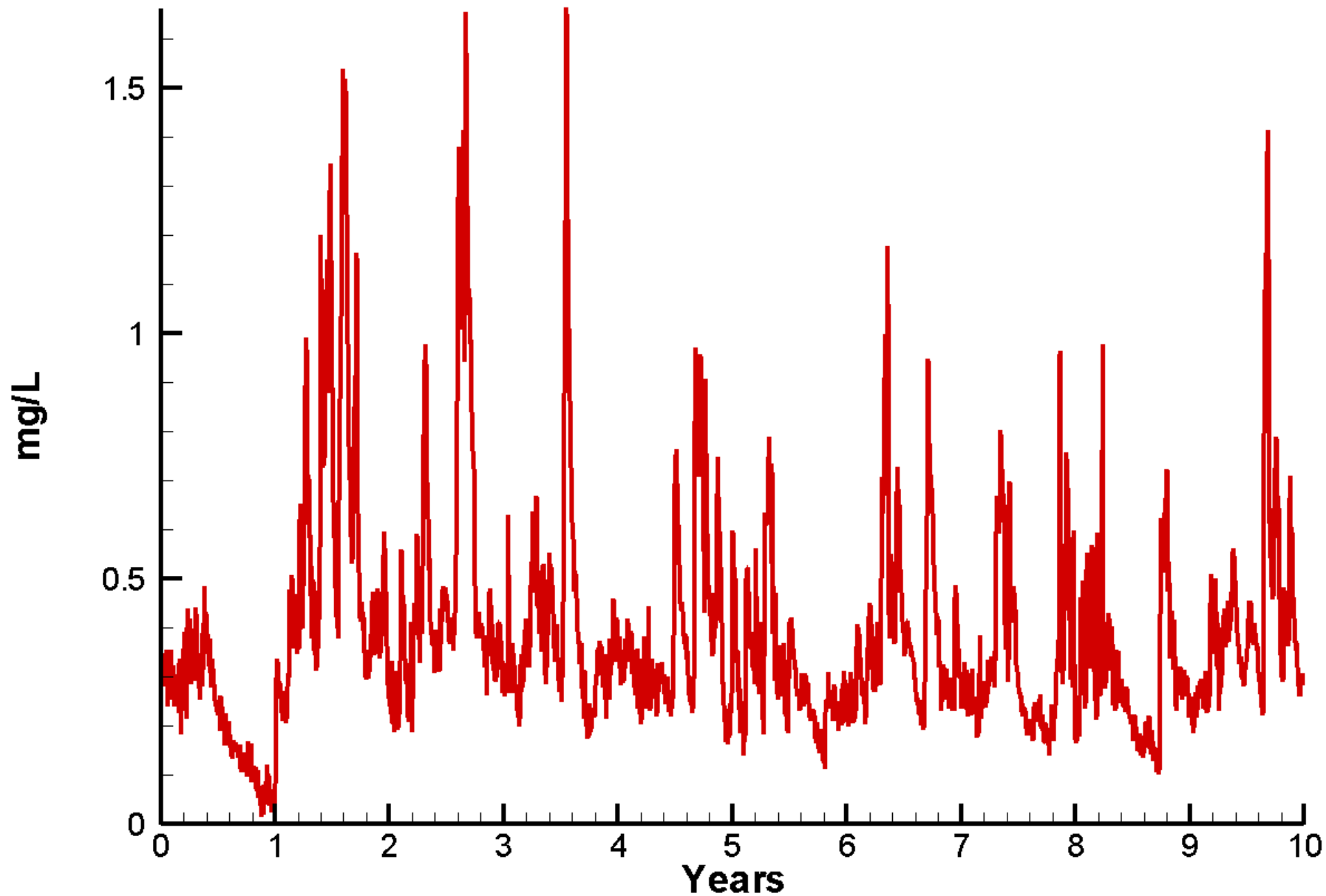

**Run90 2002-2011**

**Particulate Organic Nitrogen Mattaponi**

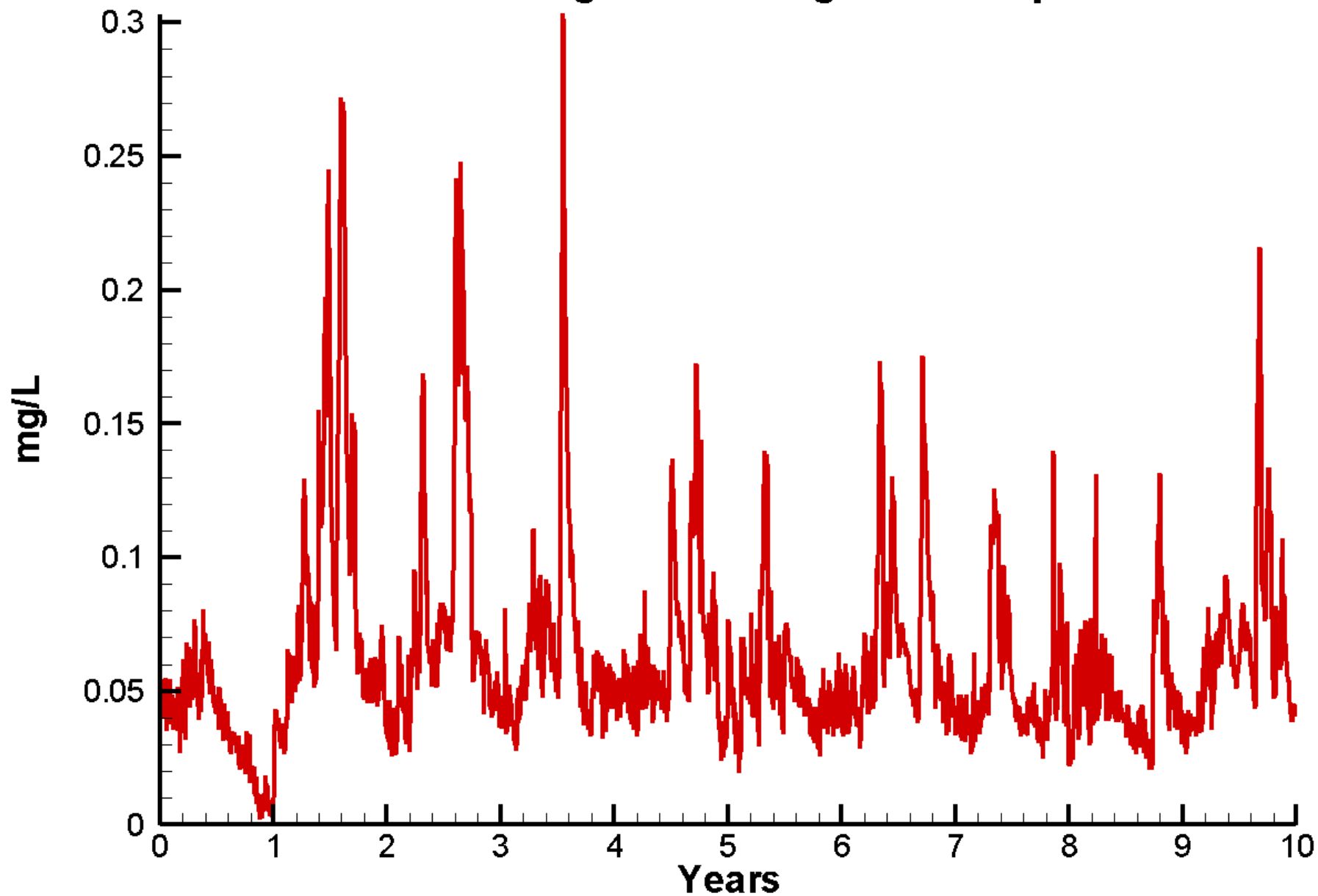

# Run90 2002-2011 Particulate Phosphorus Mattaponi

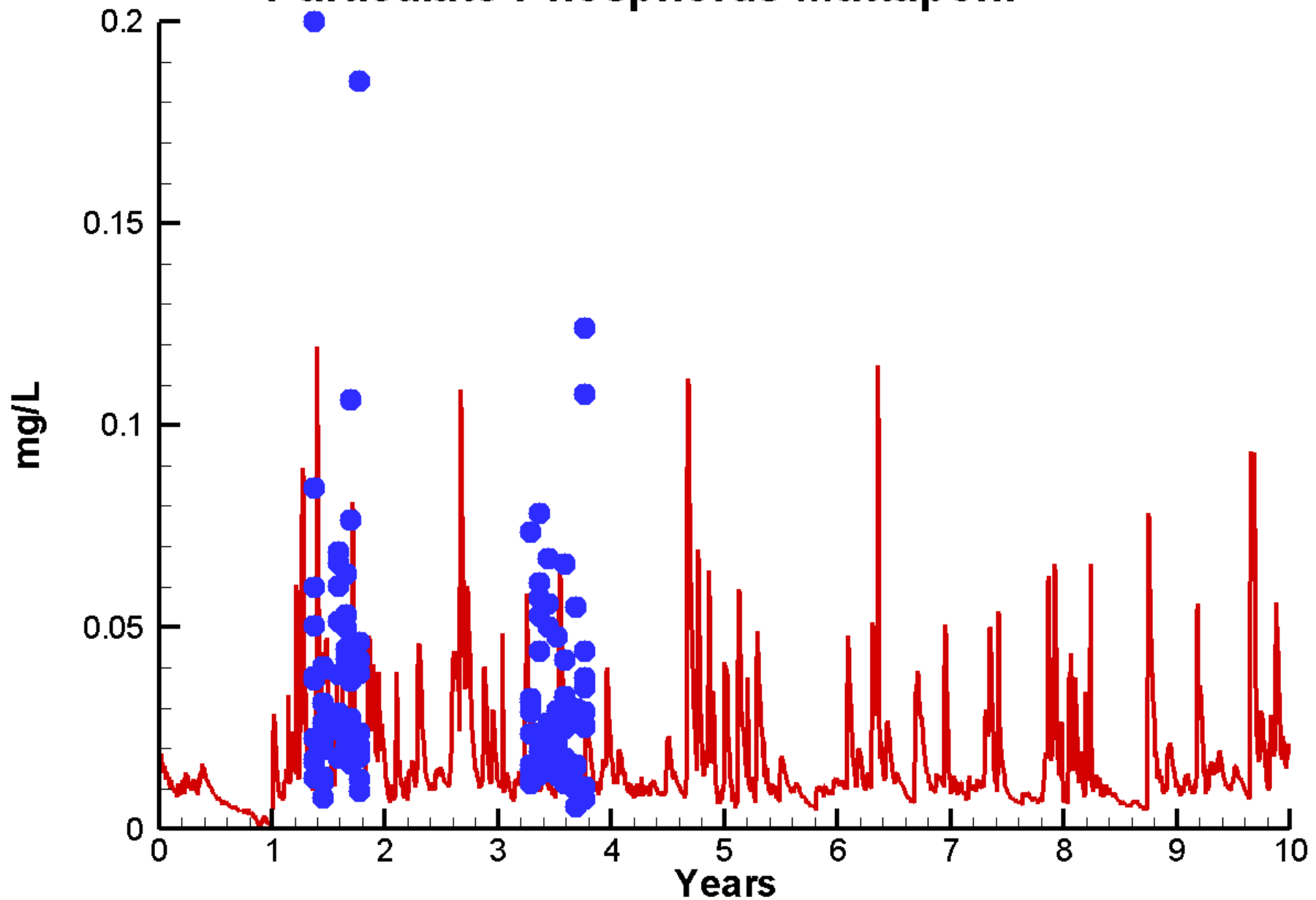

# Run90 2002-2011 Salinity Mattaponi

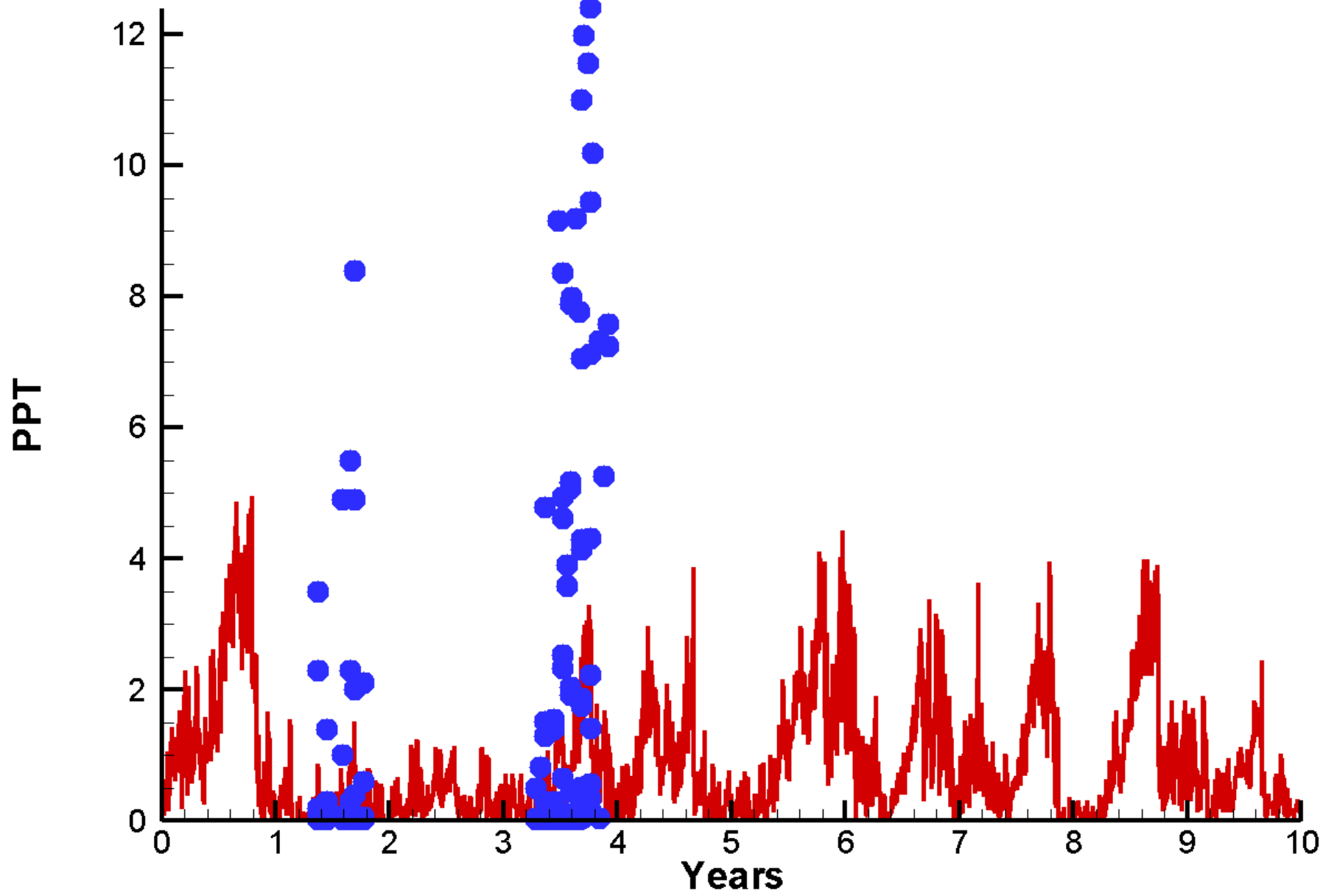

# Run90 2002-2011 Temperature Mattaponi

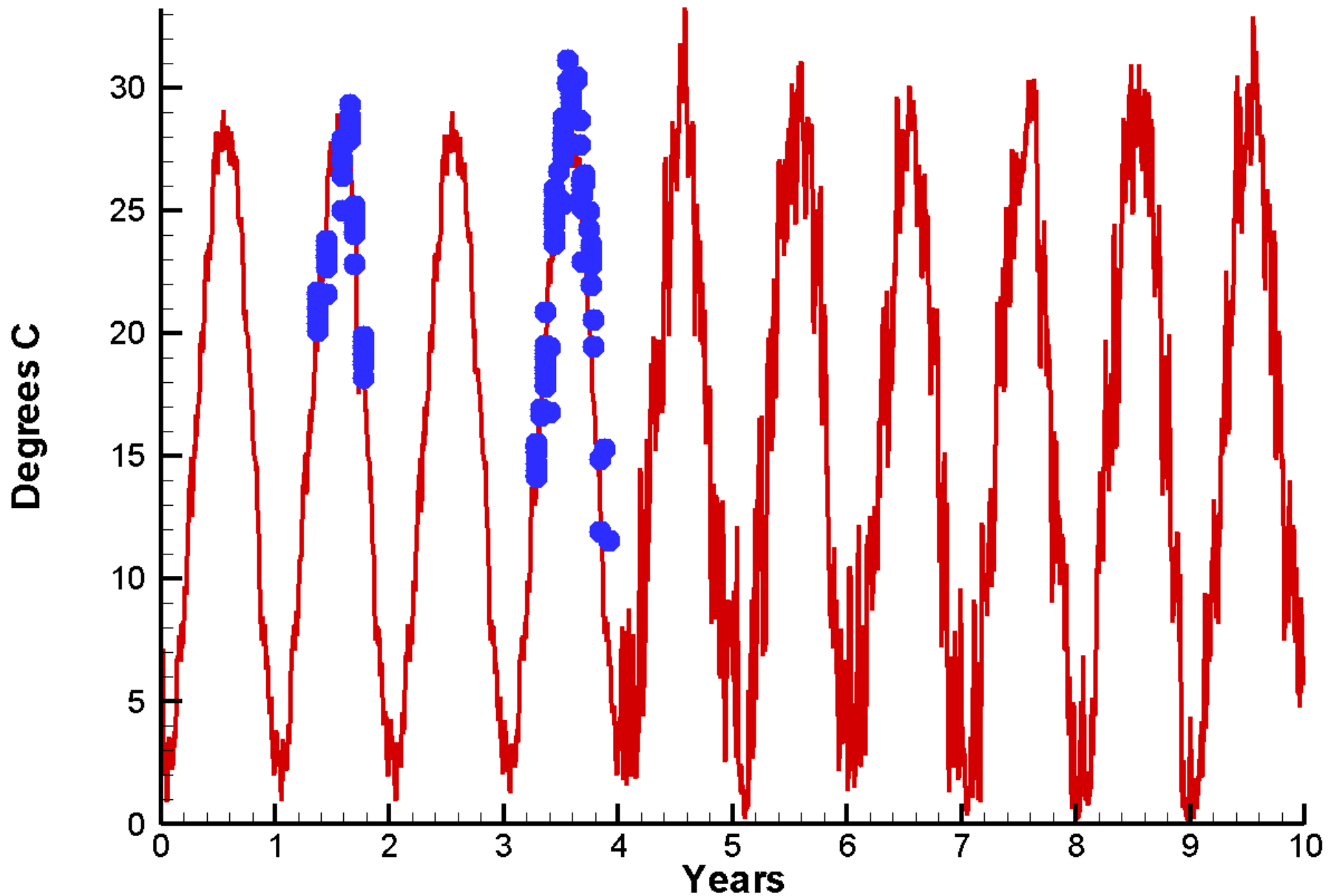

# Run90 2002-2011 Total Nitrogen Mattaponi

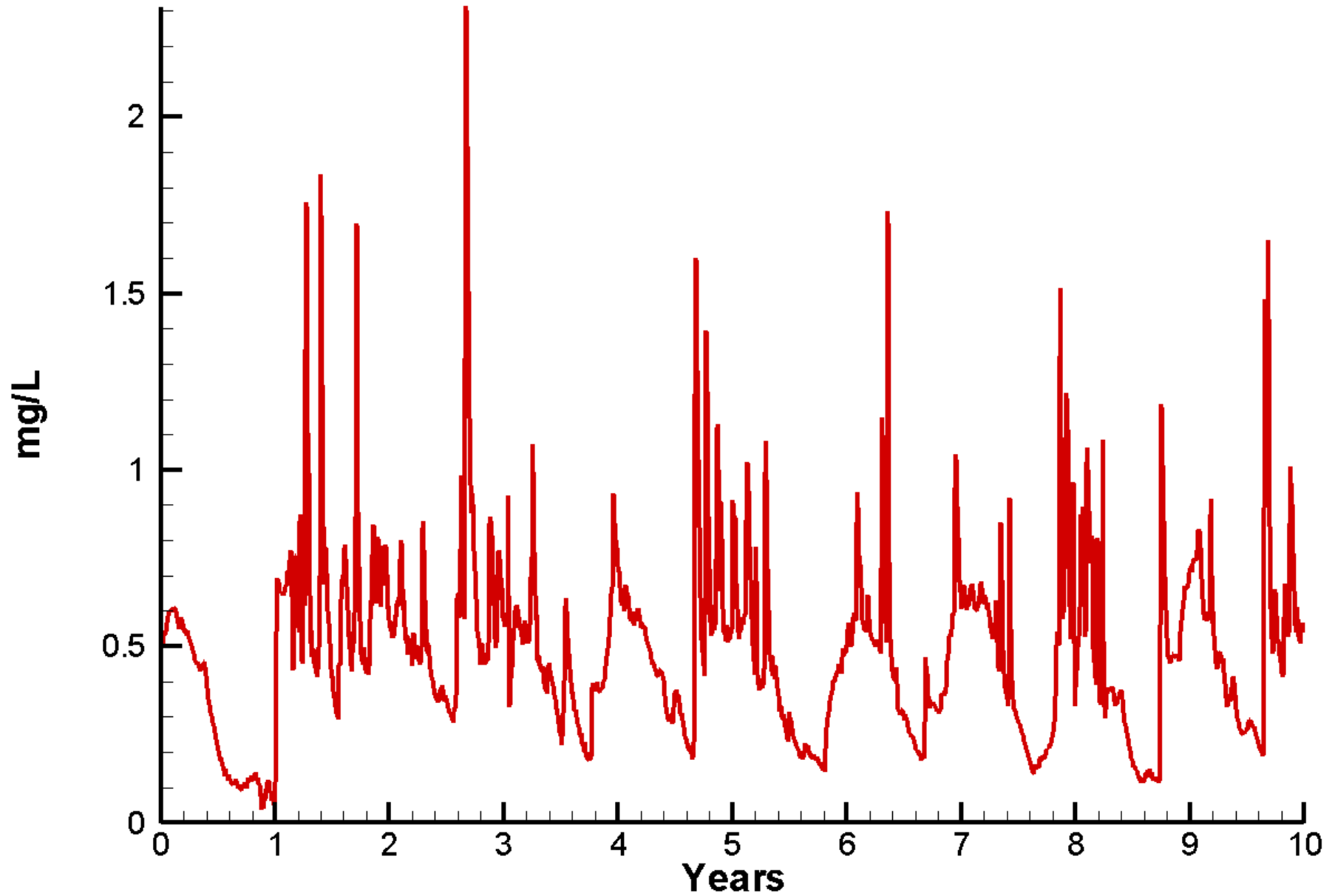

# Run90 2002-2011 Total Organic Carbon Mattaponi

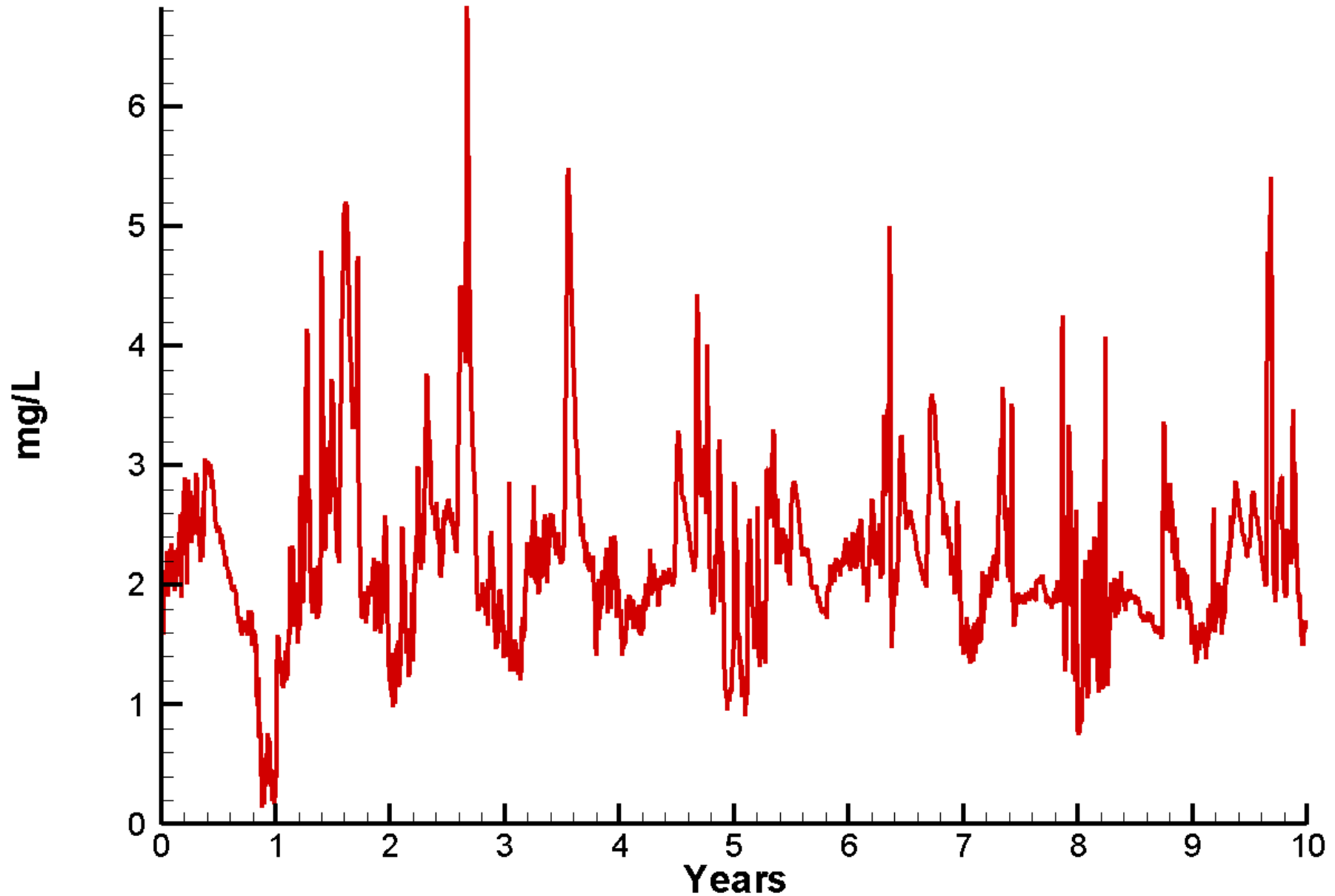

# Run90 2002-2011 Total Phosphorus Mattaponi

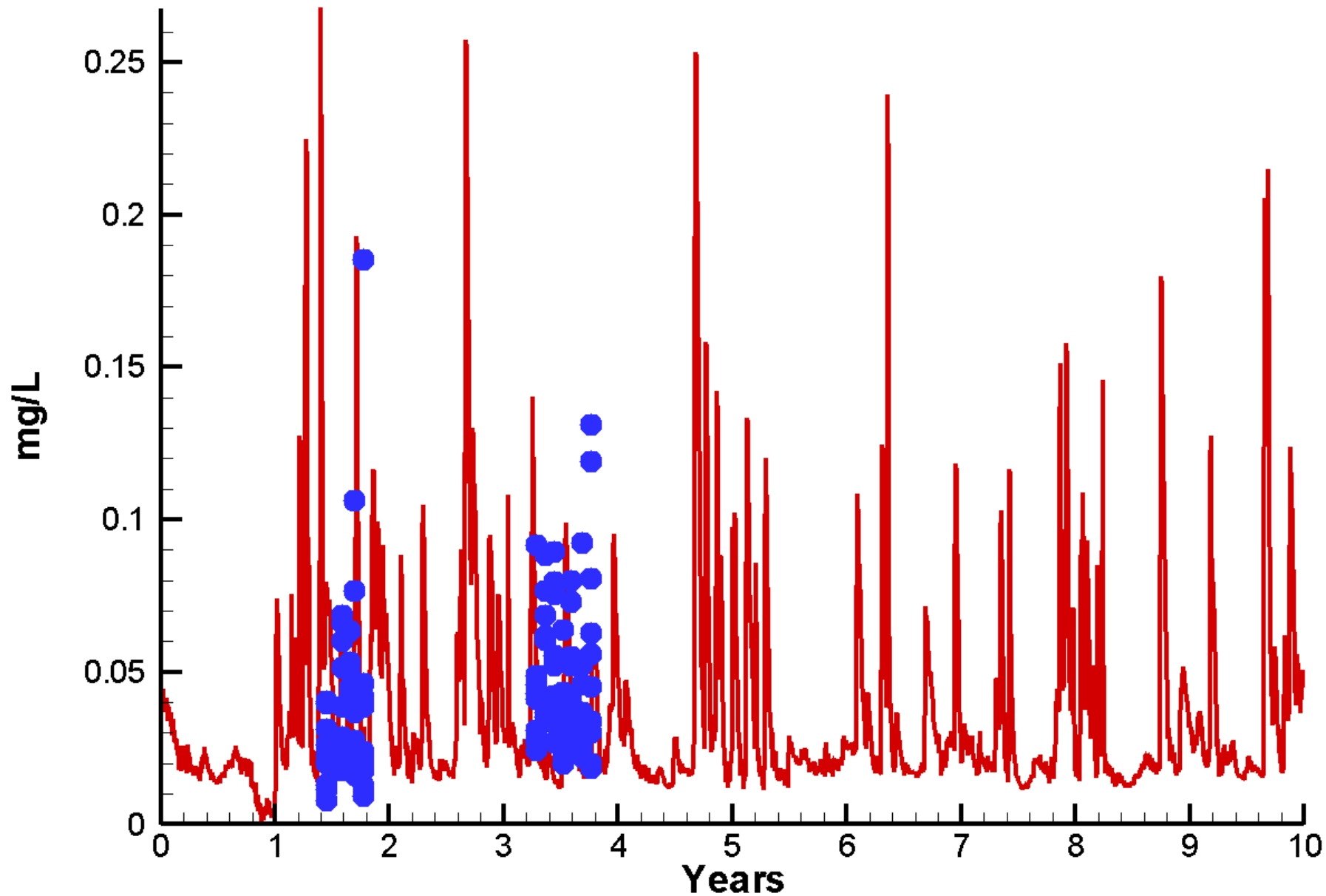

# Run90 2002-2011 Total Solids Mattaponi

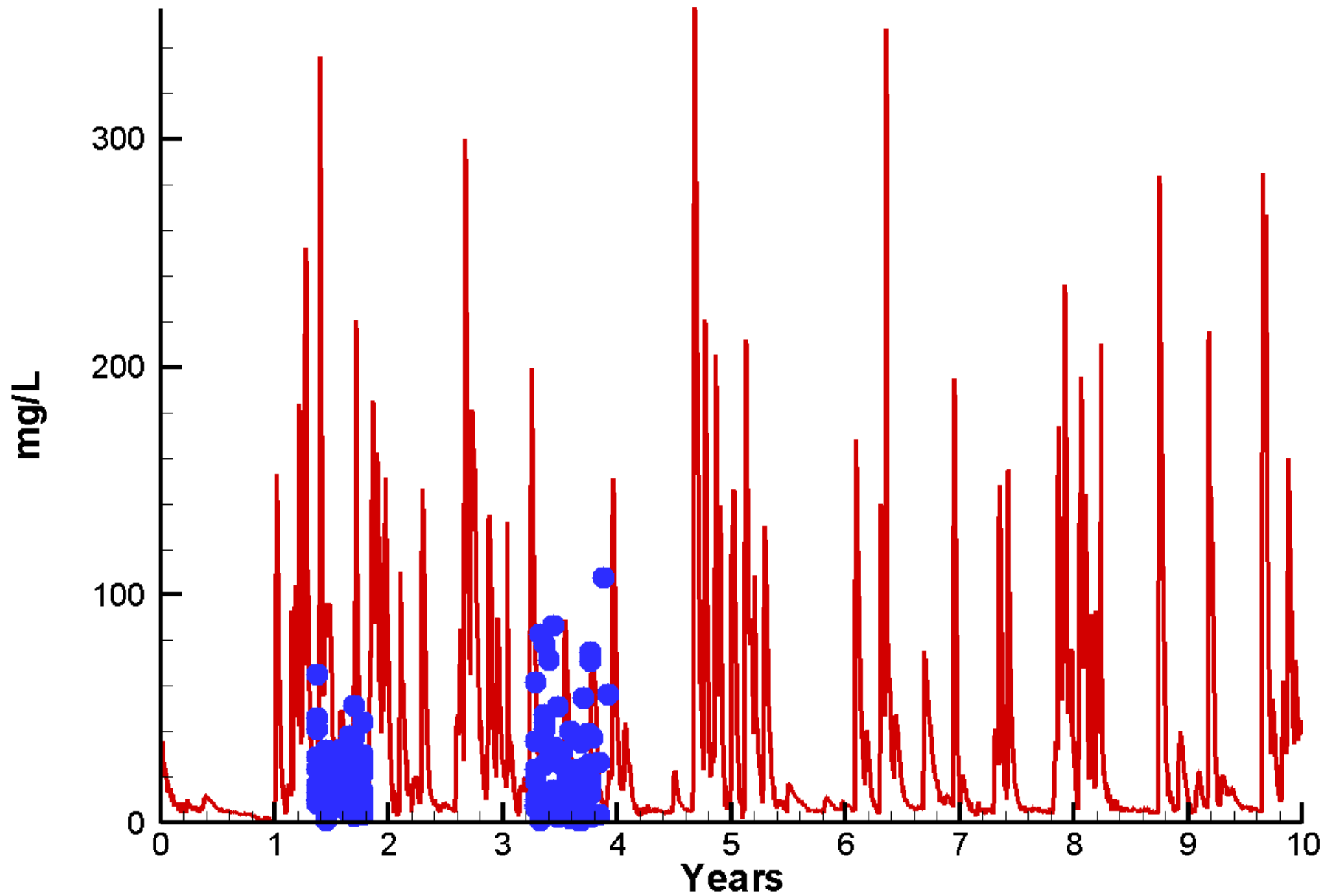

# Run90 2002-2011 Chlorophyll St Marys River

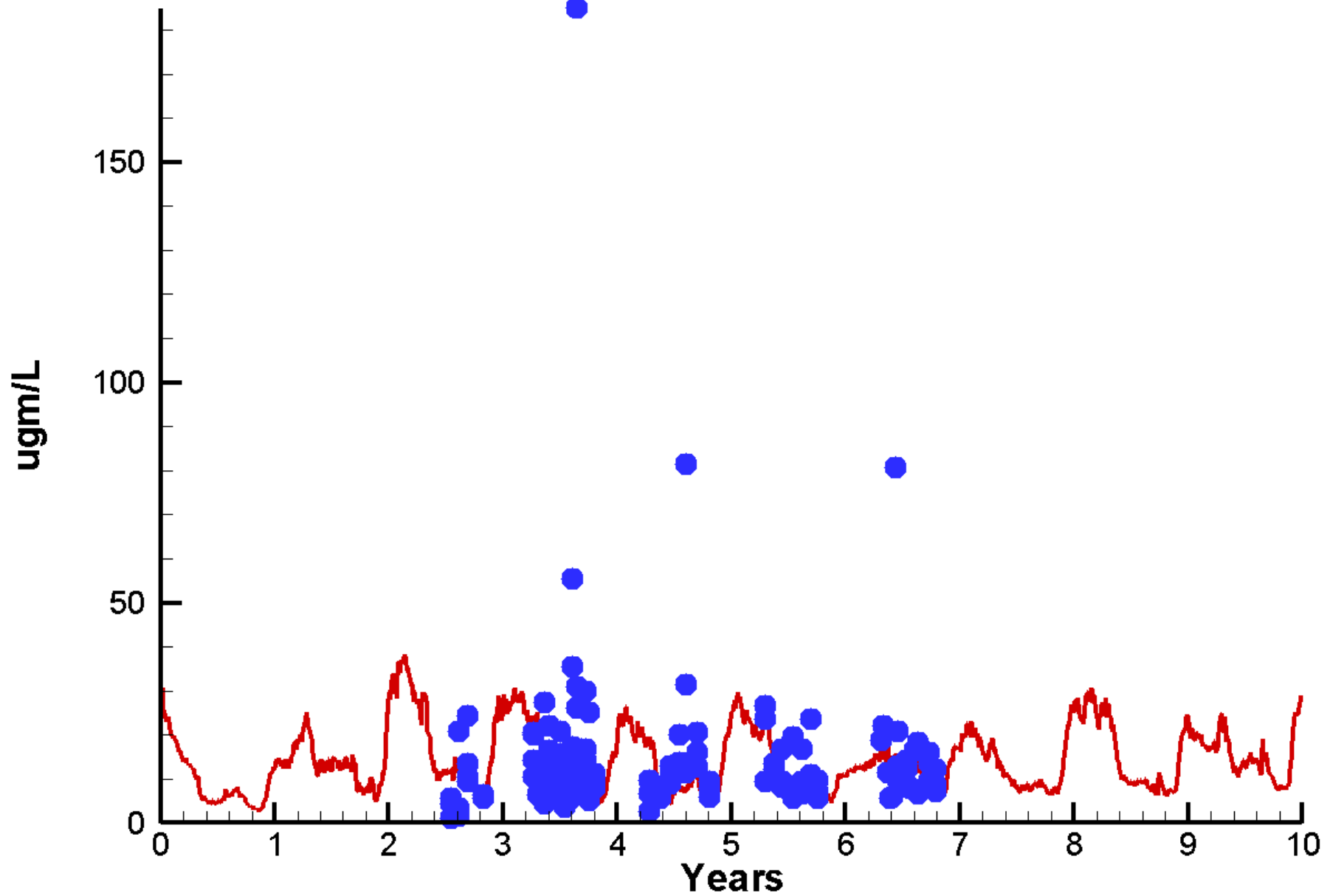

# Run90 2002-2011 Dissolved Inorganic Nitrogen St Marys River

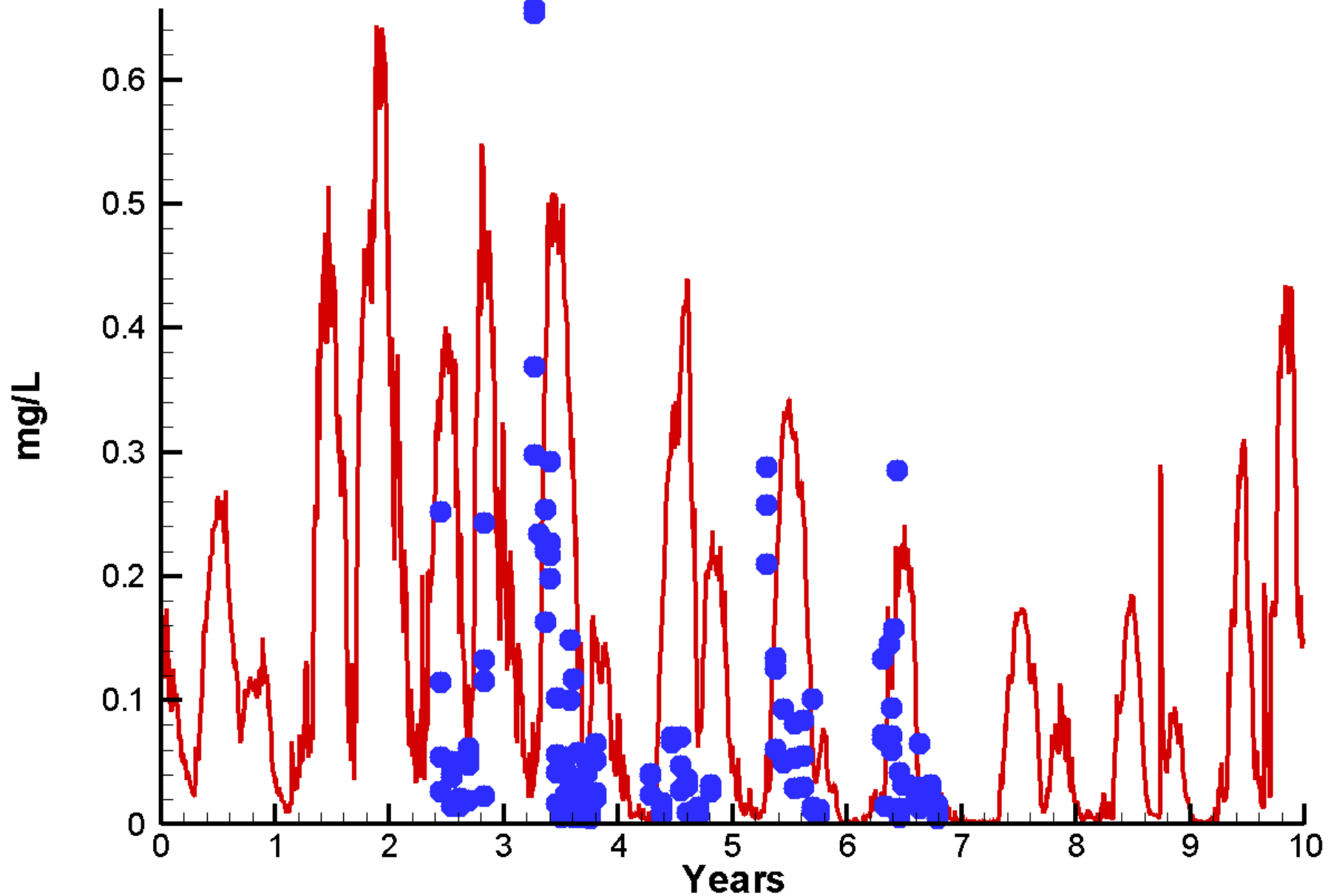

**Run90 2002-2011**

**Dissolved Inorganic Phosphorus St Marys River**

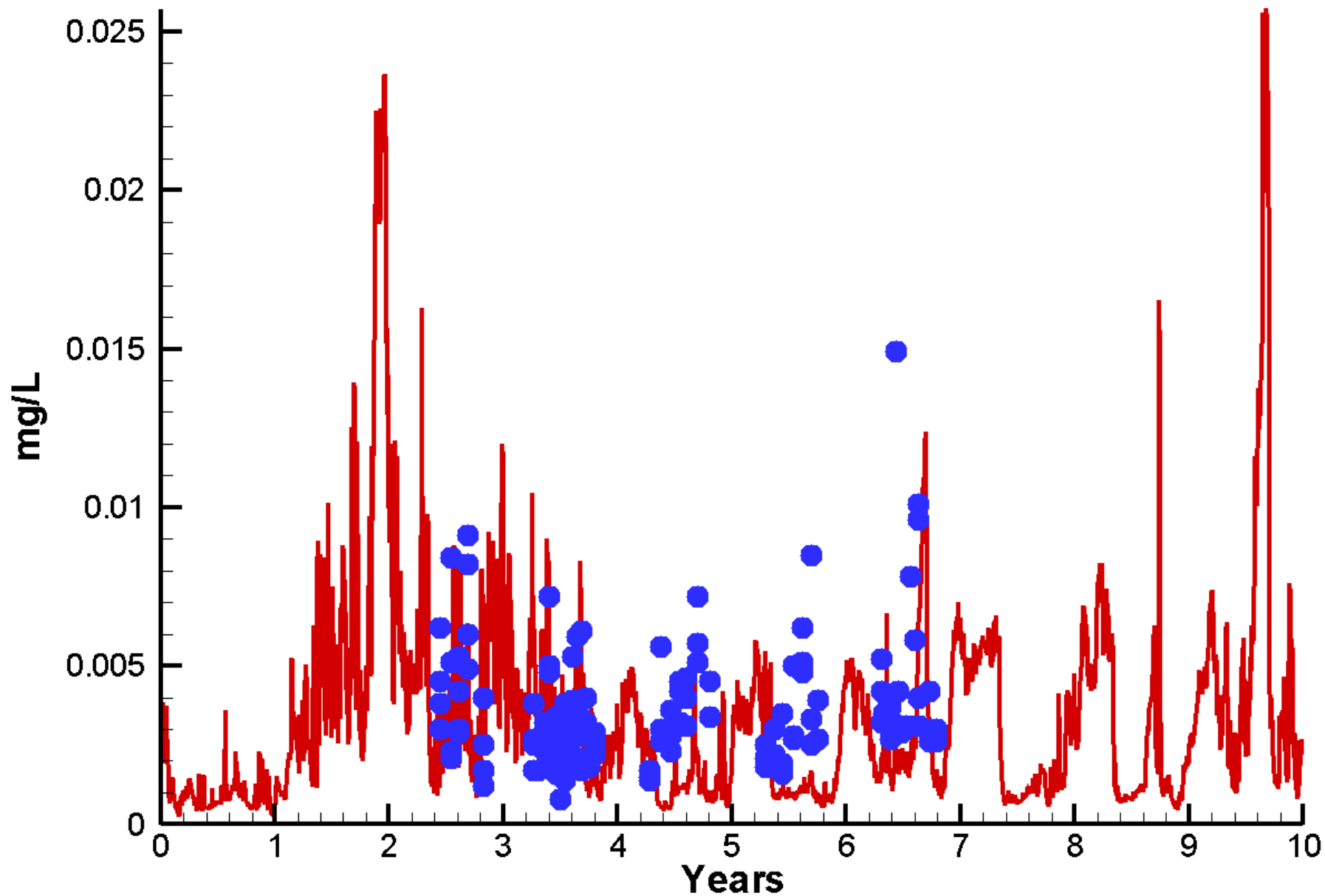

# Run90 2002-2011 Dissolved Oxygen St Marys River

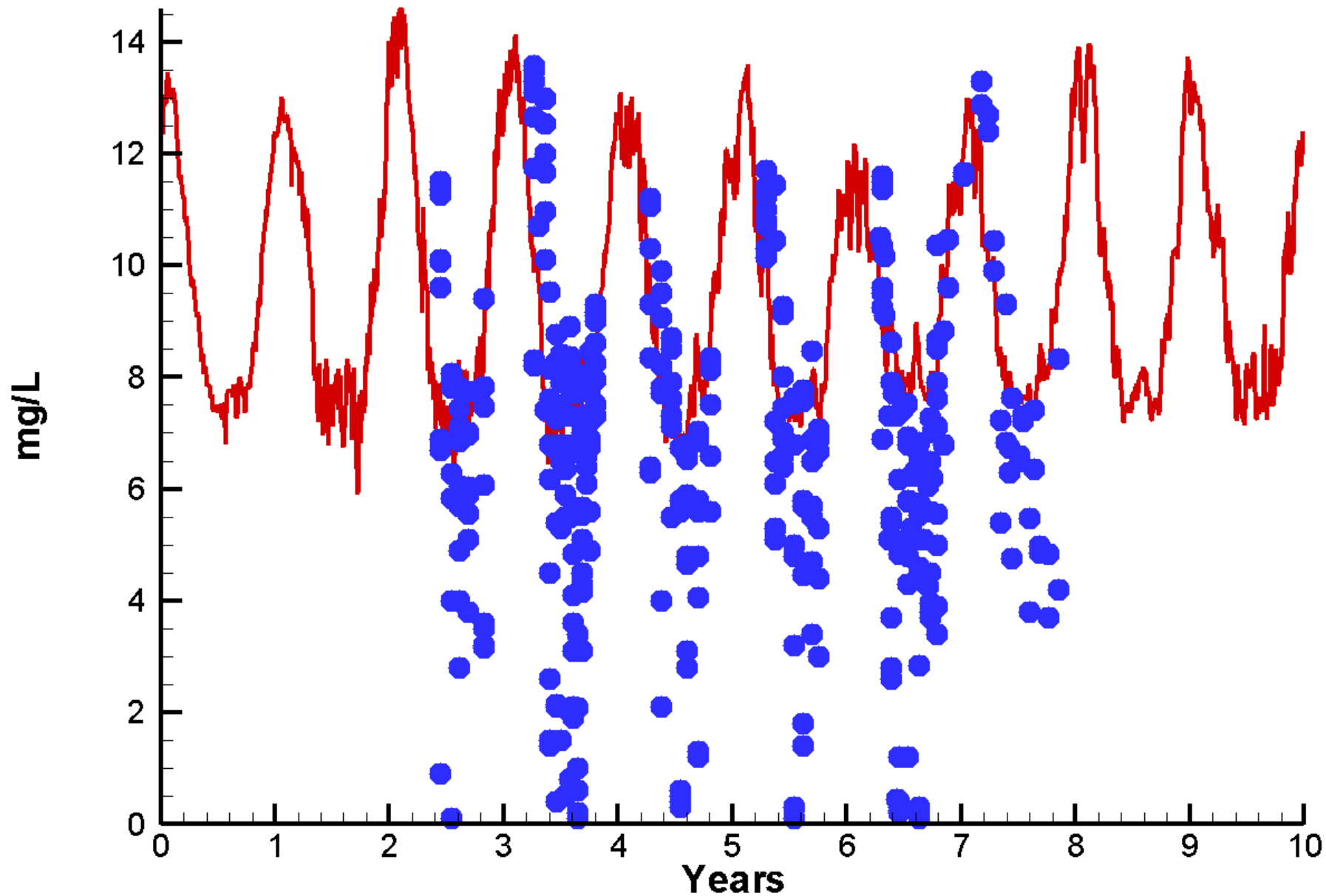

# Run90 2002-2011 Dissolved Organic Nitrogen St Marys River

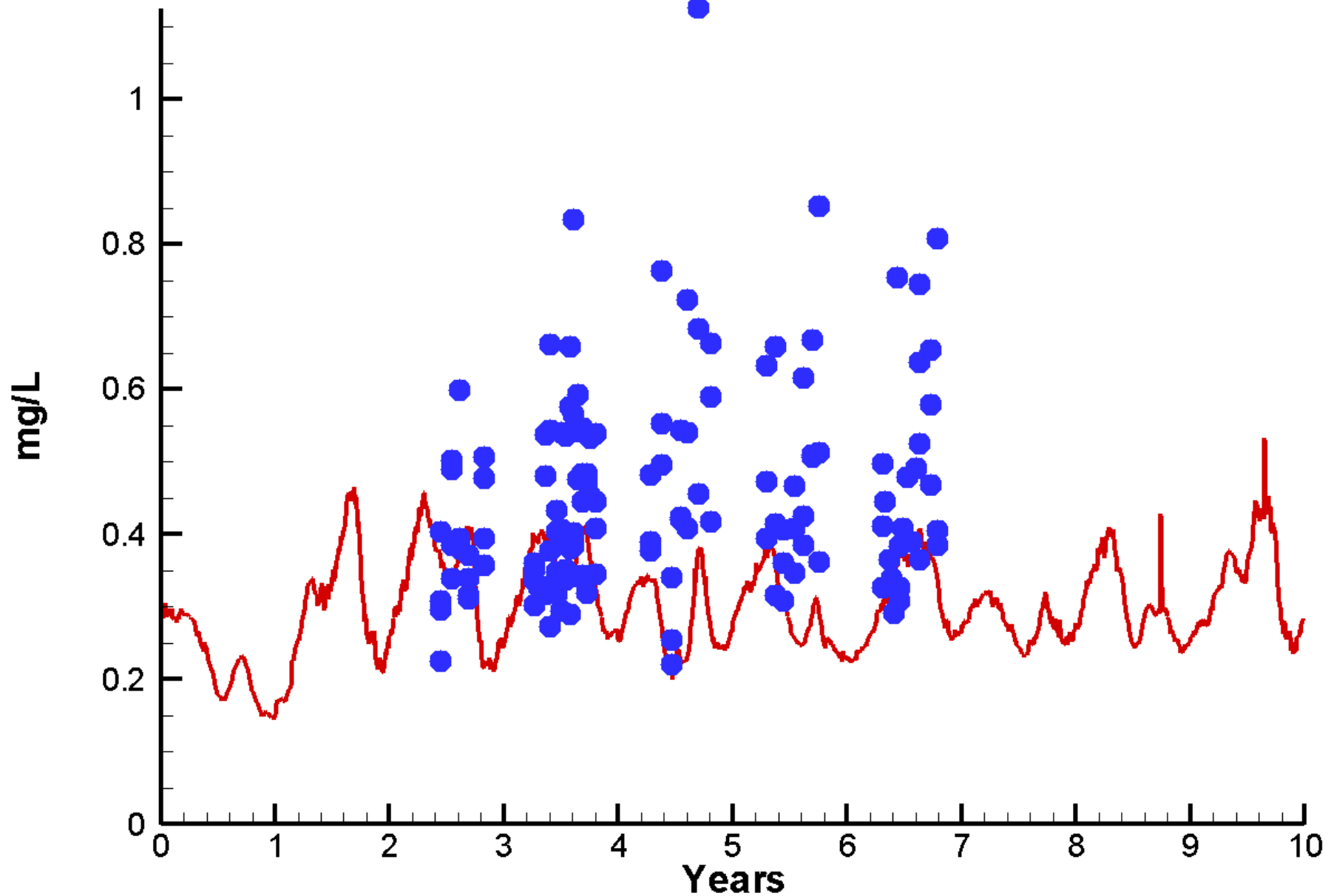

Run90 2002-2011

Dissolved Organic Phosphorus St Marys River

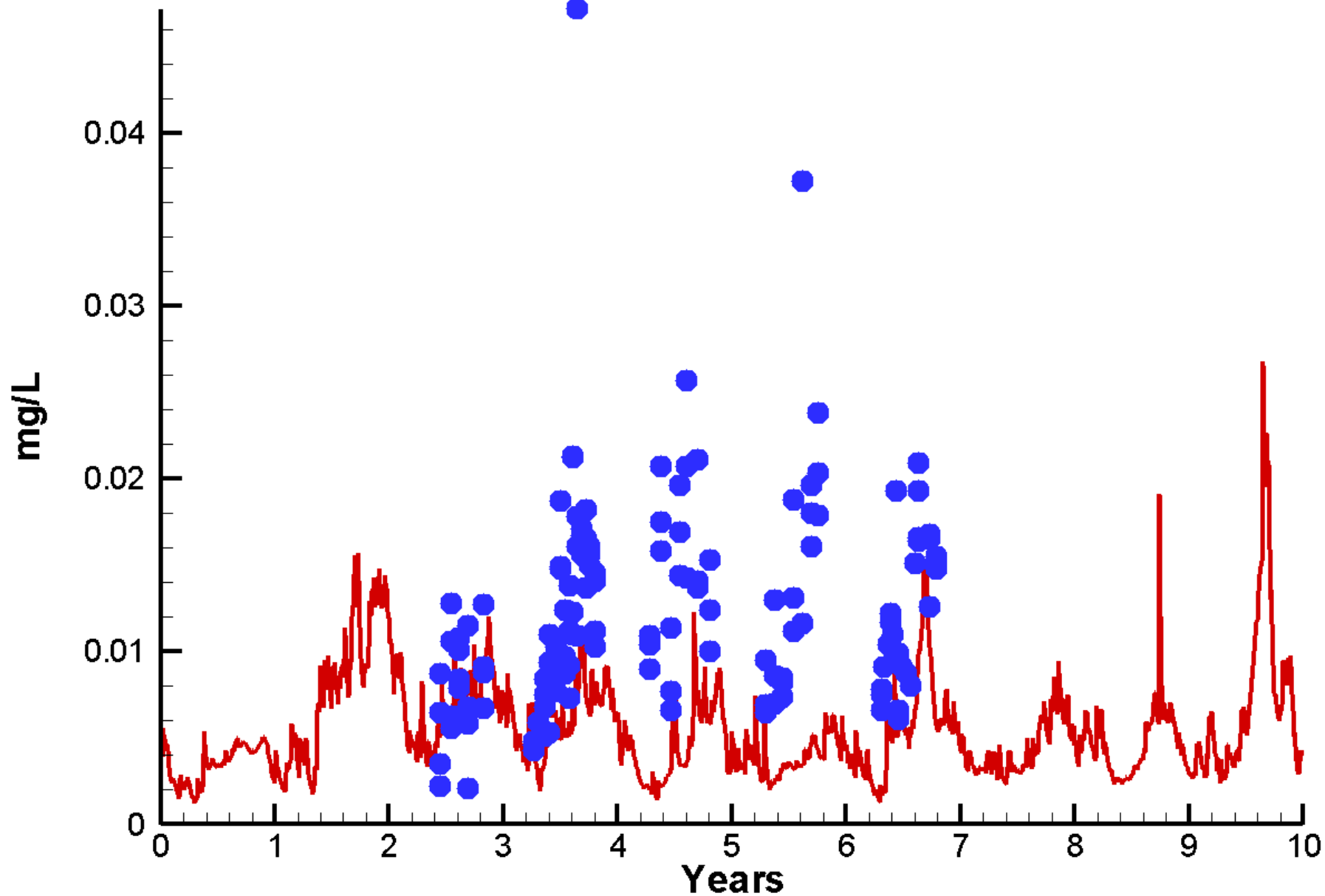

# Run90 2002-2011 Light Attenuation St Marys River

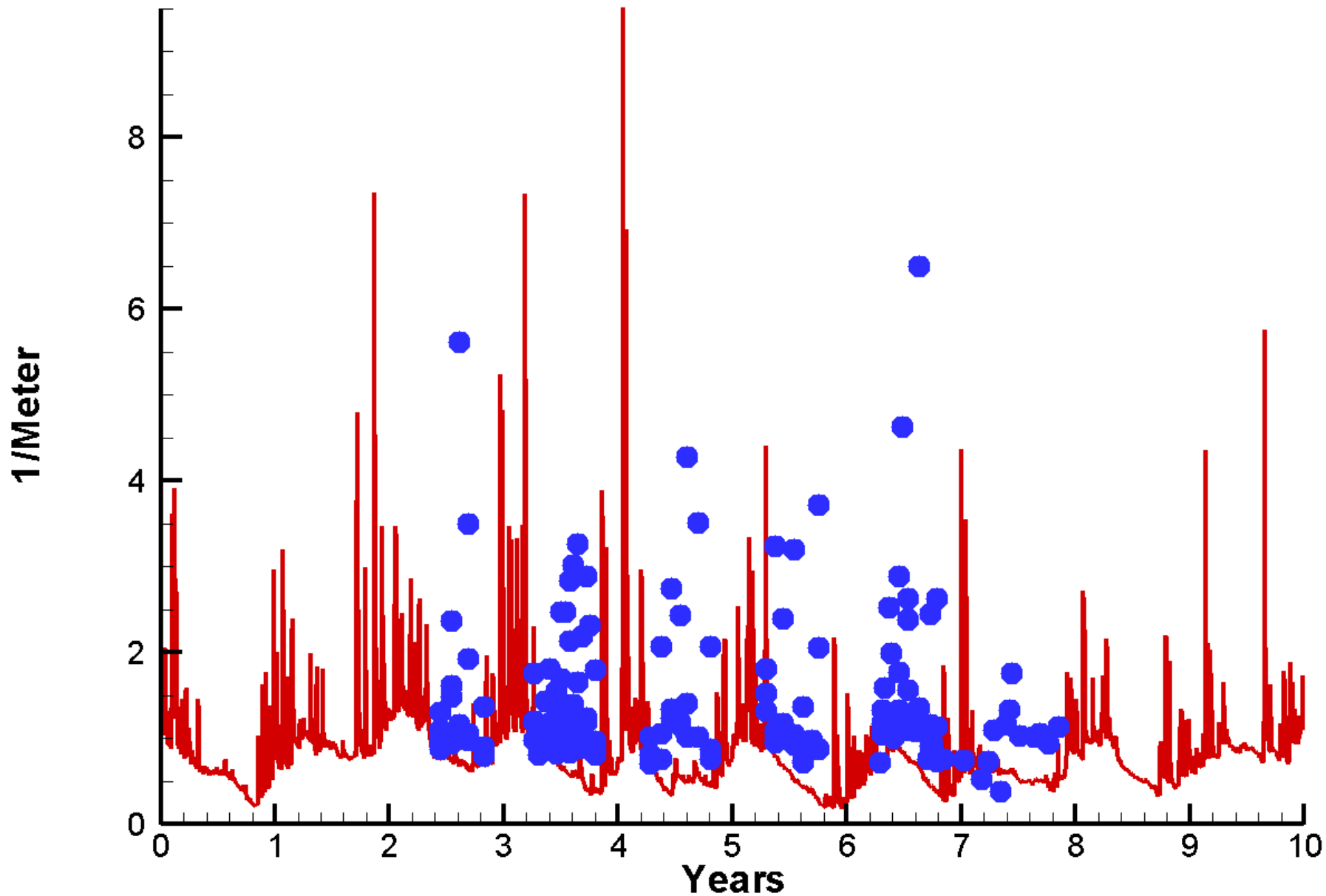

# Run90 2002-2011 Ammonium St Marys River

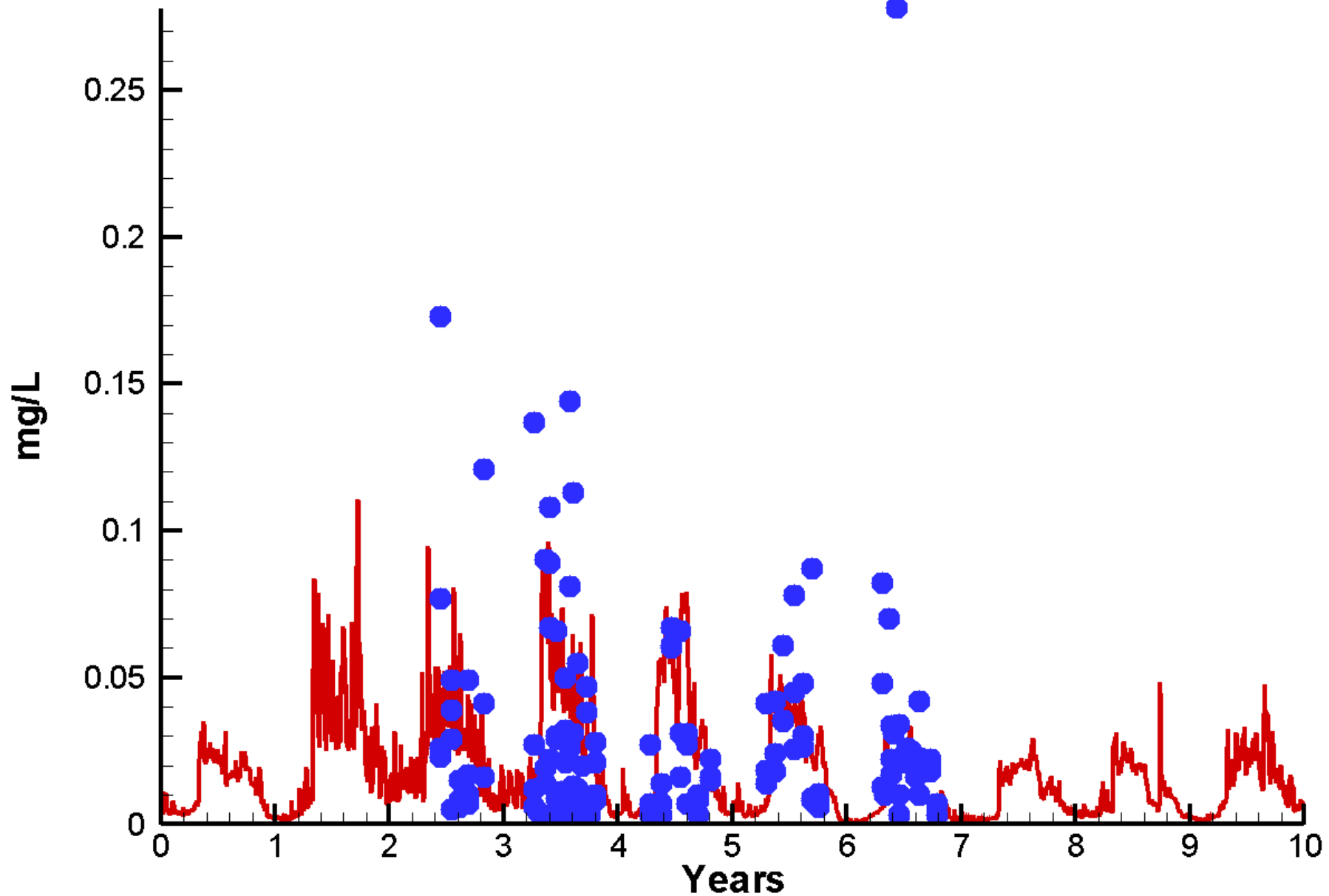



# Run90 2002-2011 Particulate Organic Carbon St Marys River

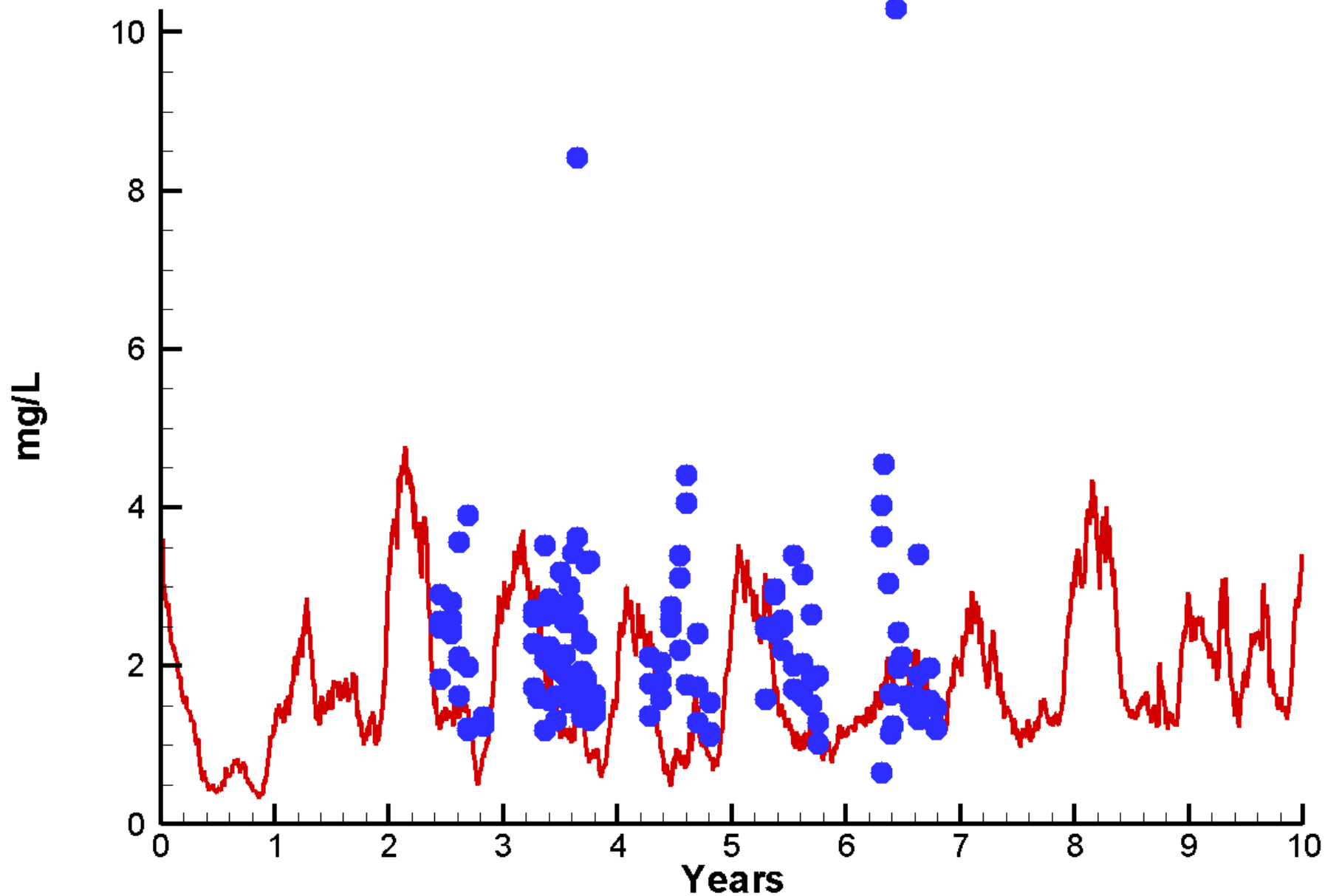

# Run90 2002-2011 Particulate Organic Nitrogen St Marys River

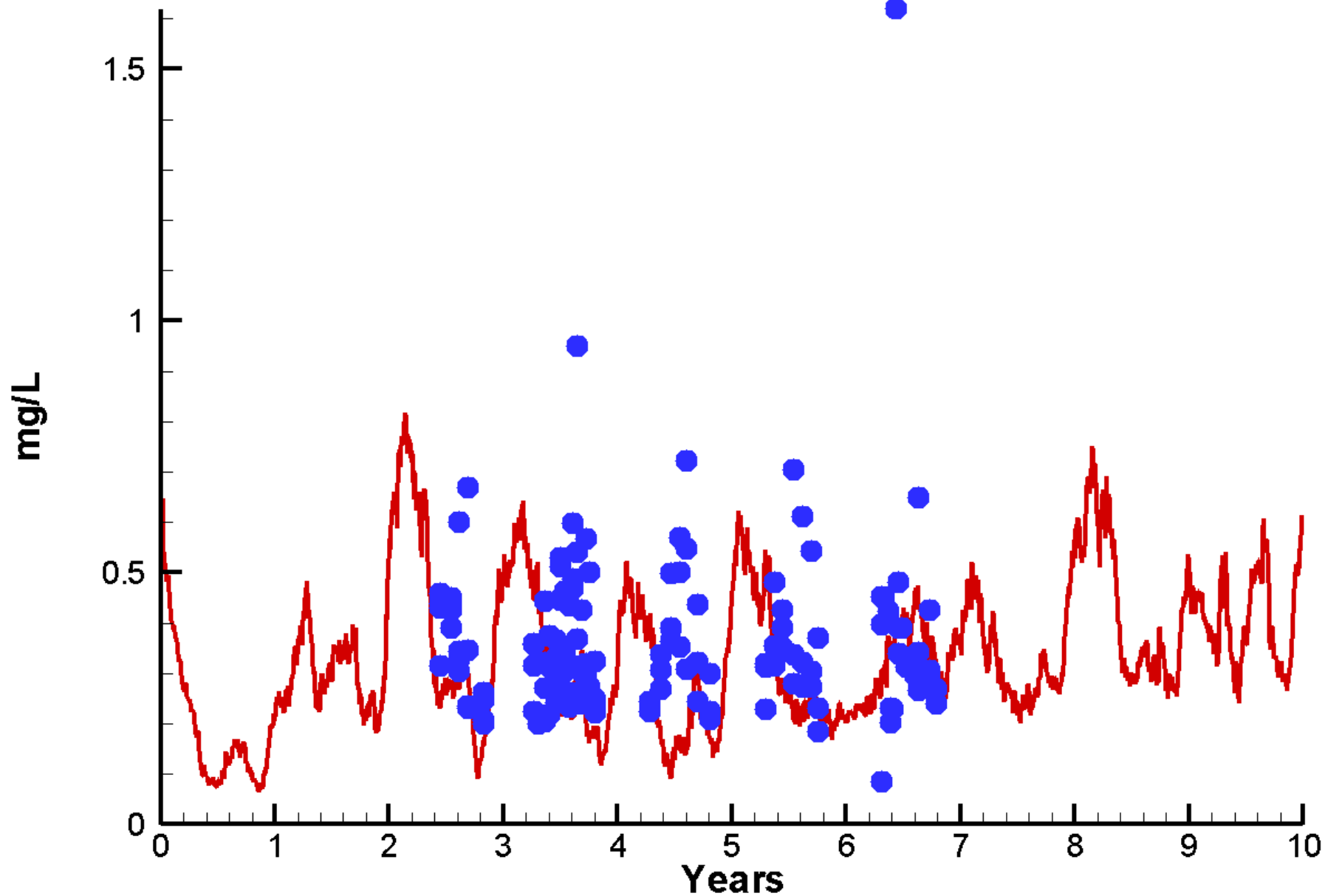

# Run90 2002-2011 Particulate Phosphorus St Marys River

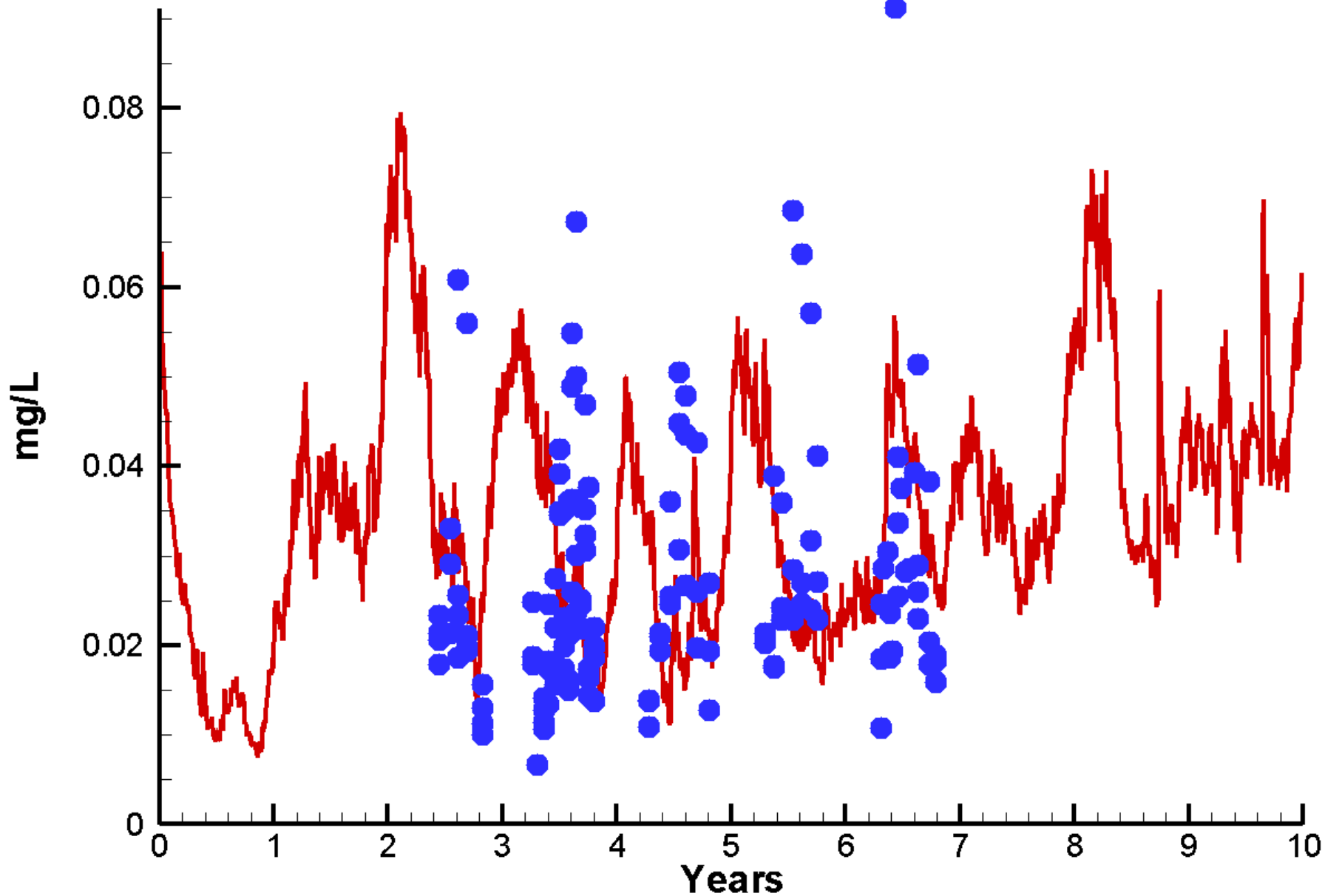

# Run90 2002-2011 Salinity St Marys River

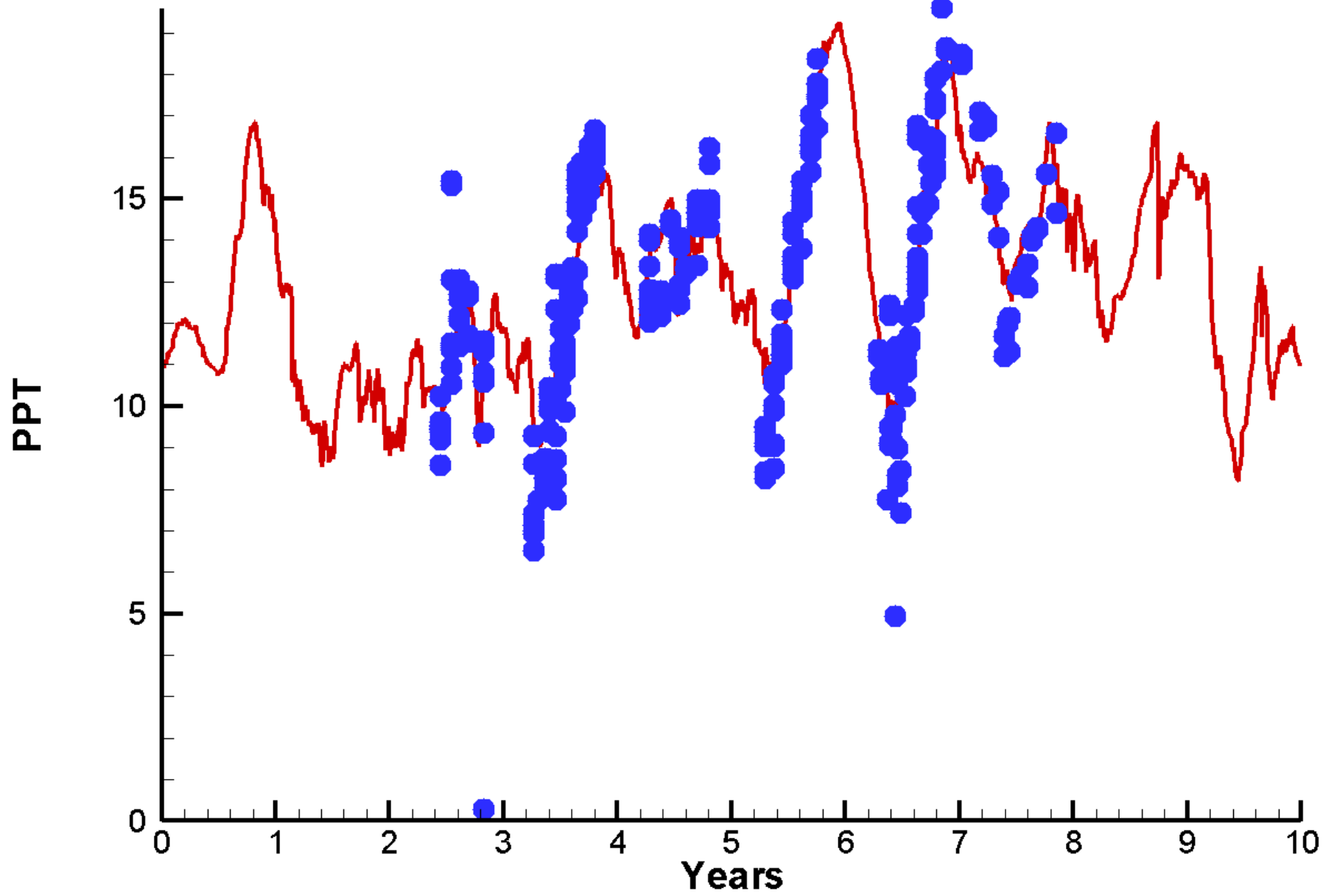

# Run90 2002-2011 Temperature St Marys River

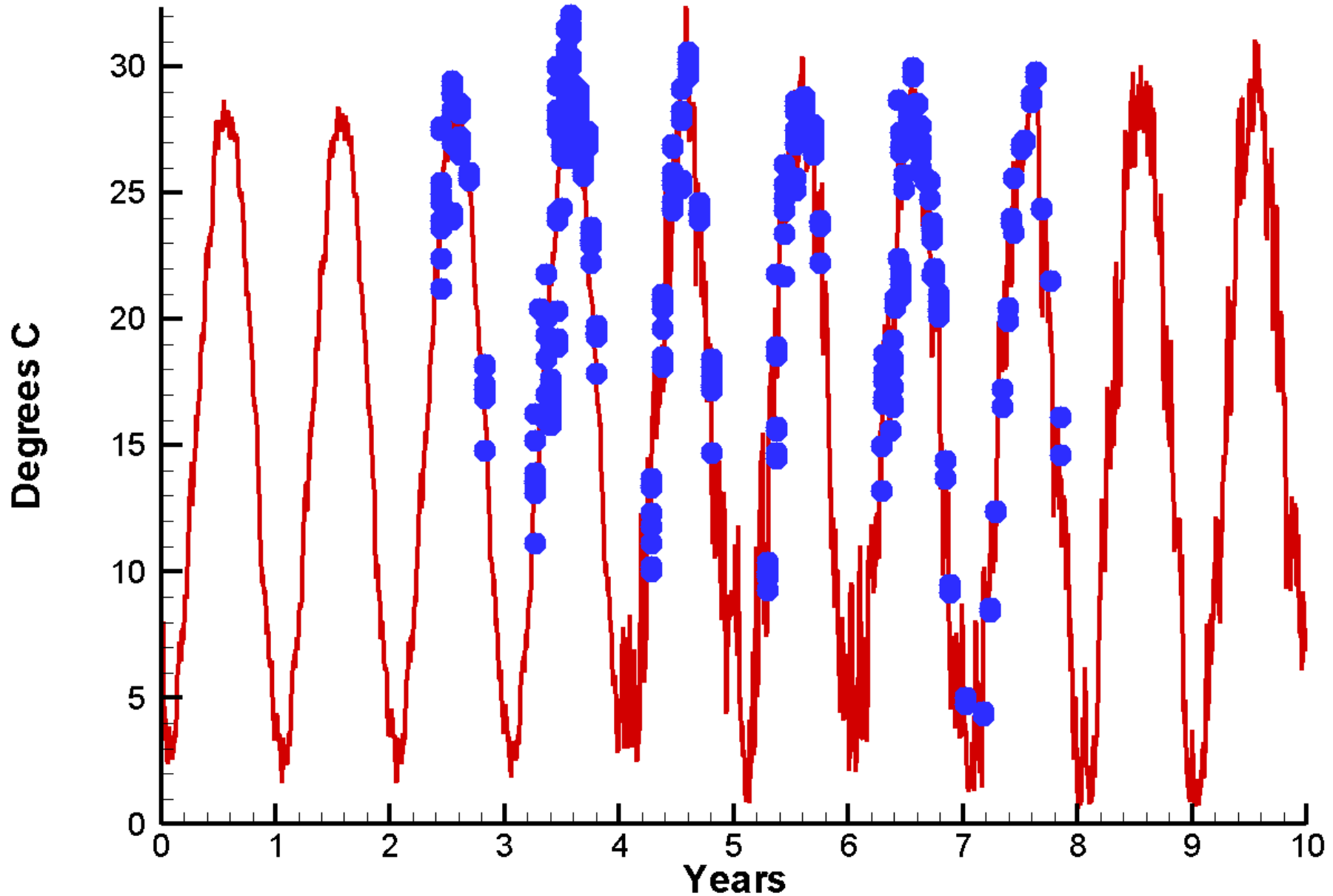

# Run90 2002-2011 Total Nitrogen St Marys River

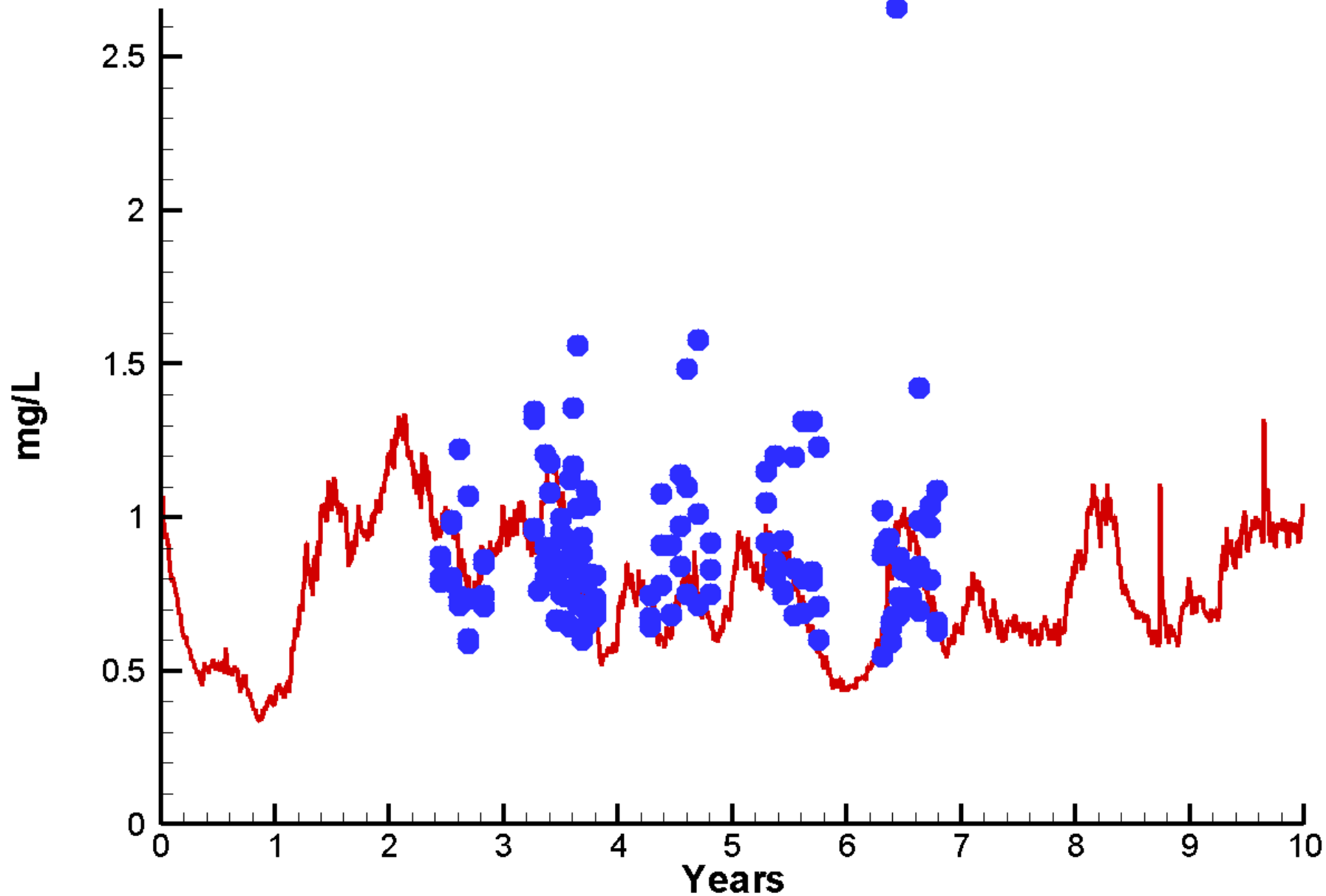

# Run90 2002-2011 Total Organic Carbon St Marys River

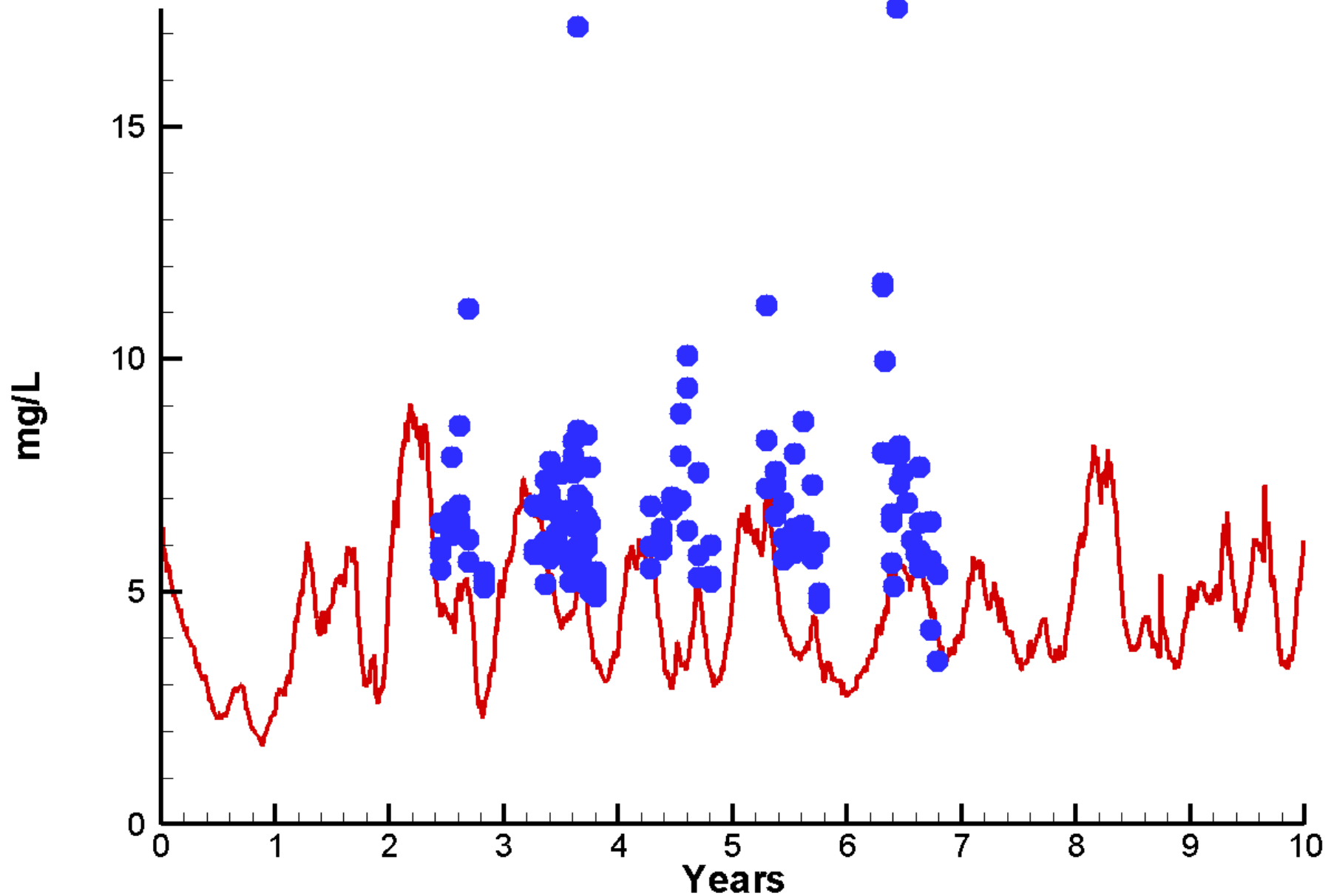

# Run90 2002-2011 Total Phosphorus St Marys River

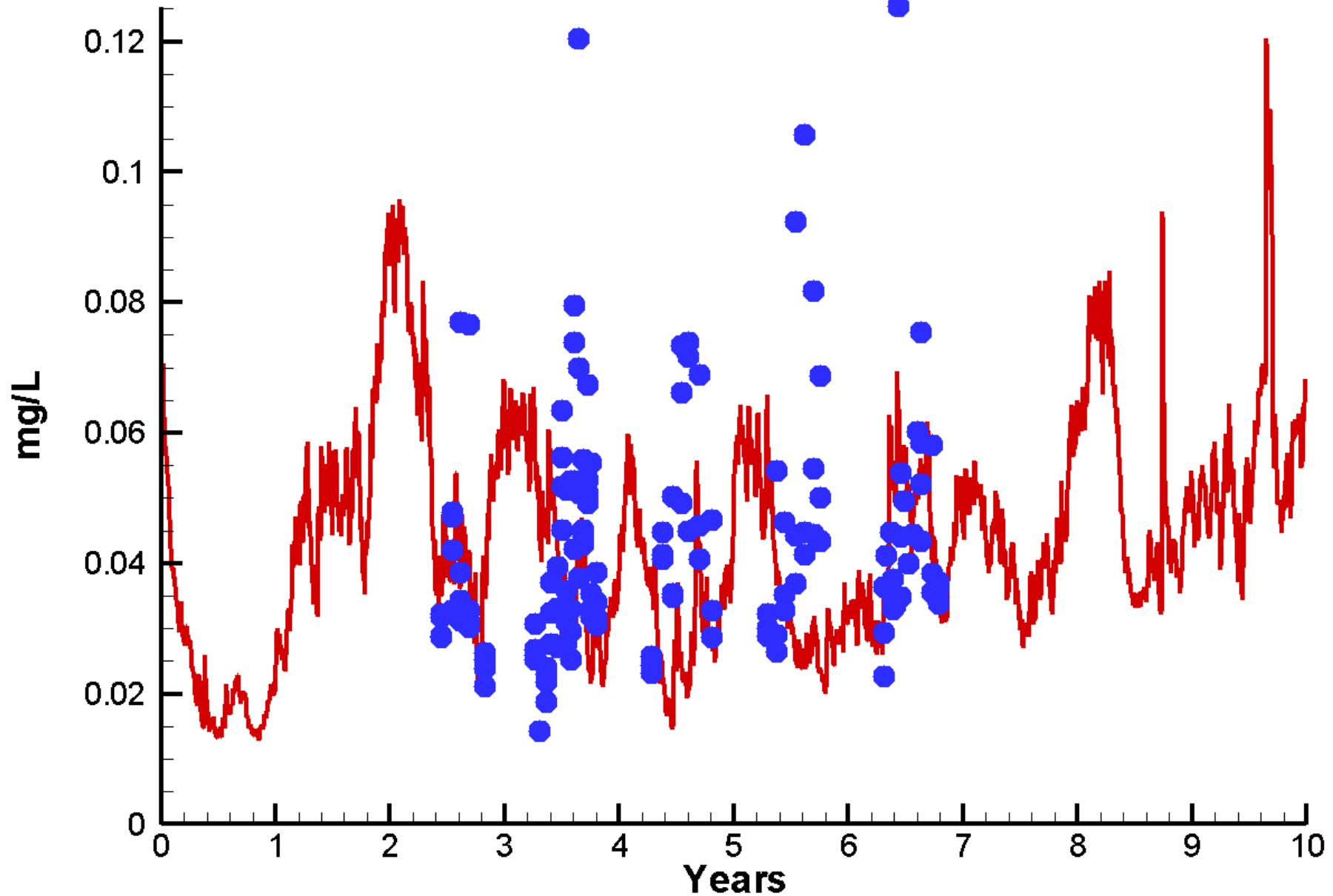

# Run90 2002-2011 Total Solids St Marys River

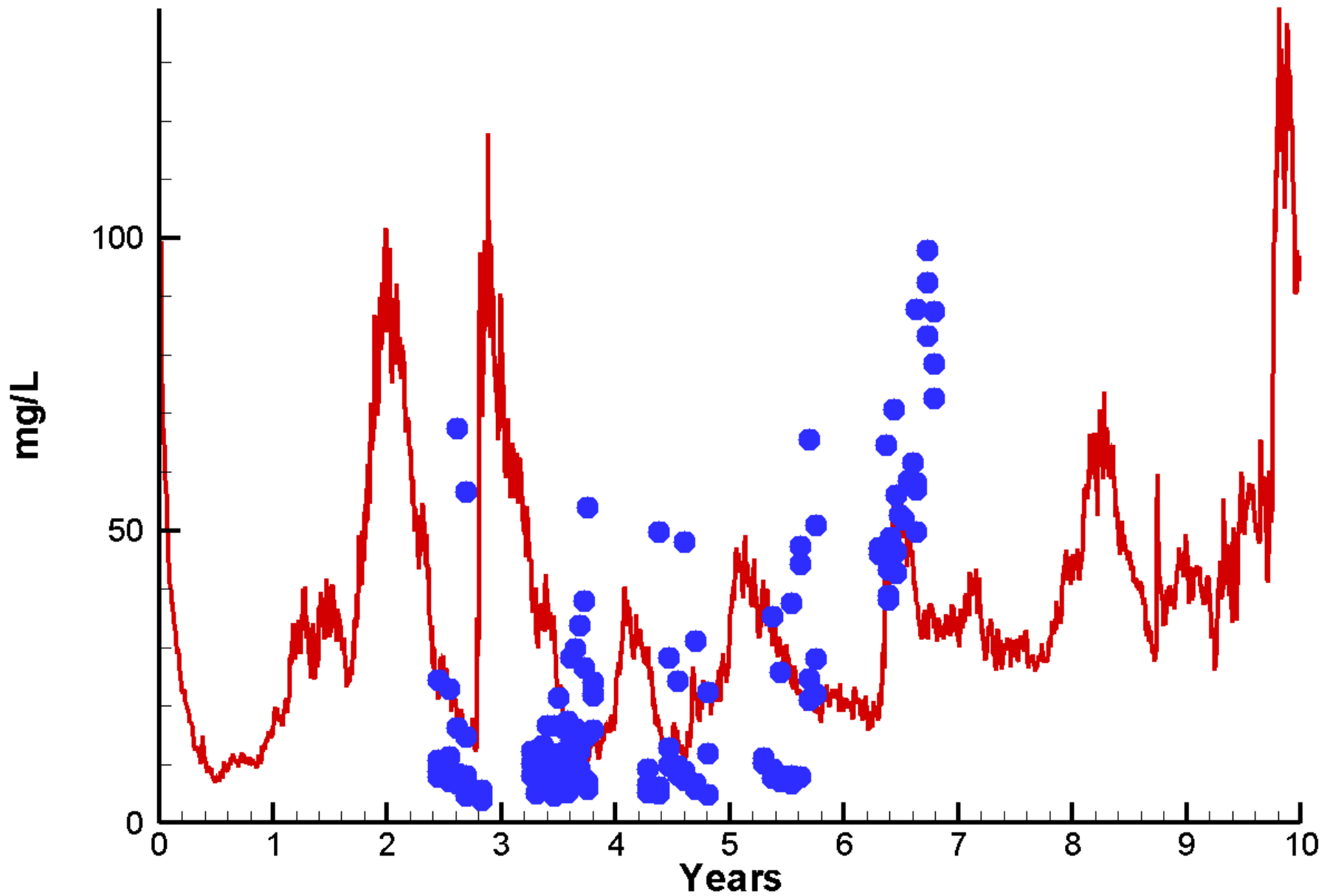

# Run90 2002-2011 Chlorophyll Tidal Fresh Patuxent

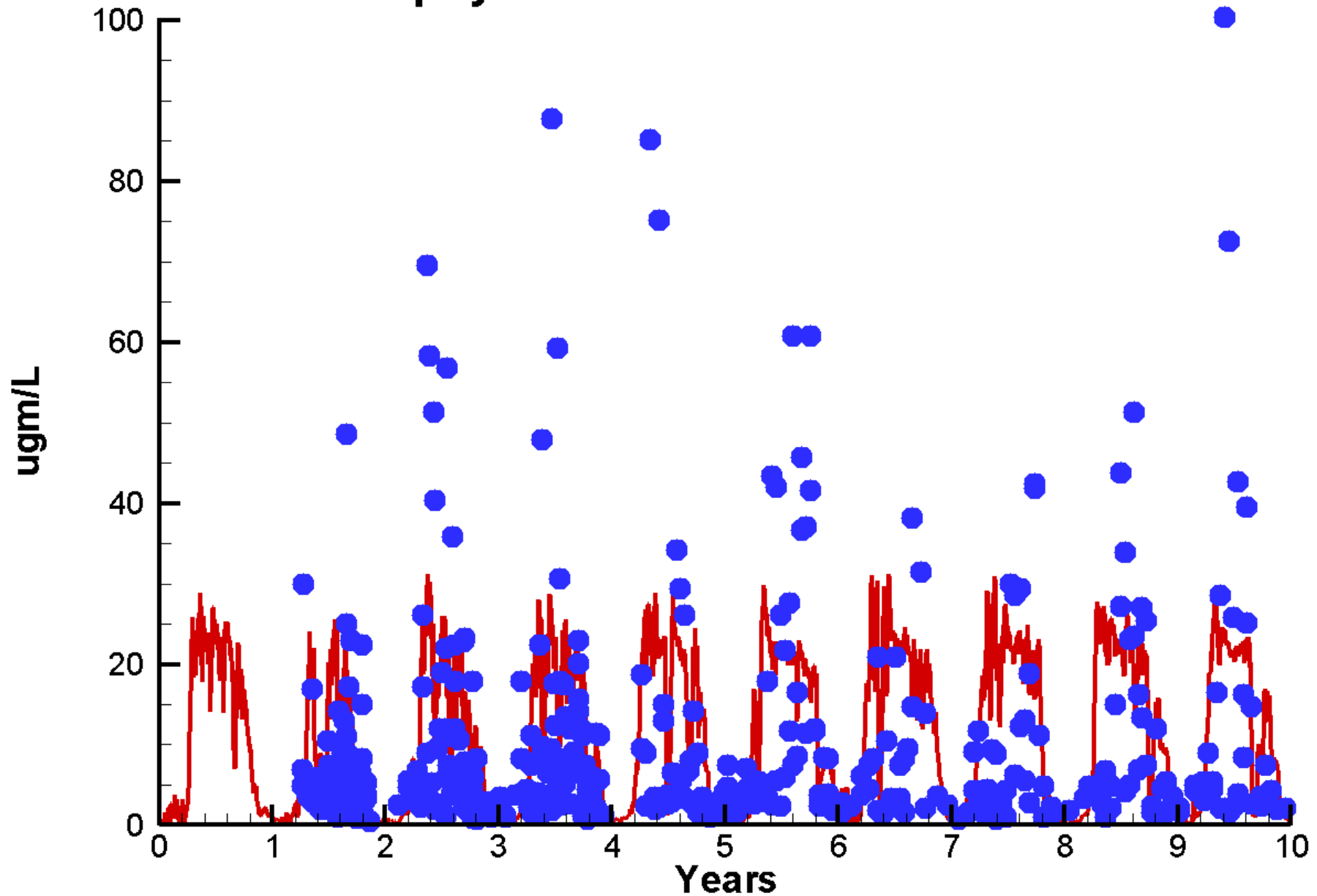

Run90 2002-2011

Dissolved Inorganic Nitrogen Tidal Fresh Patuxent

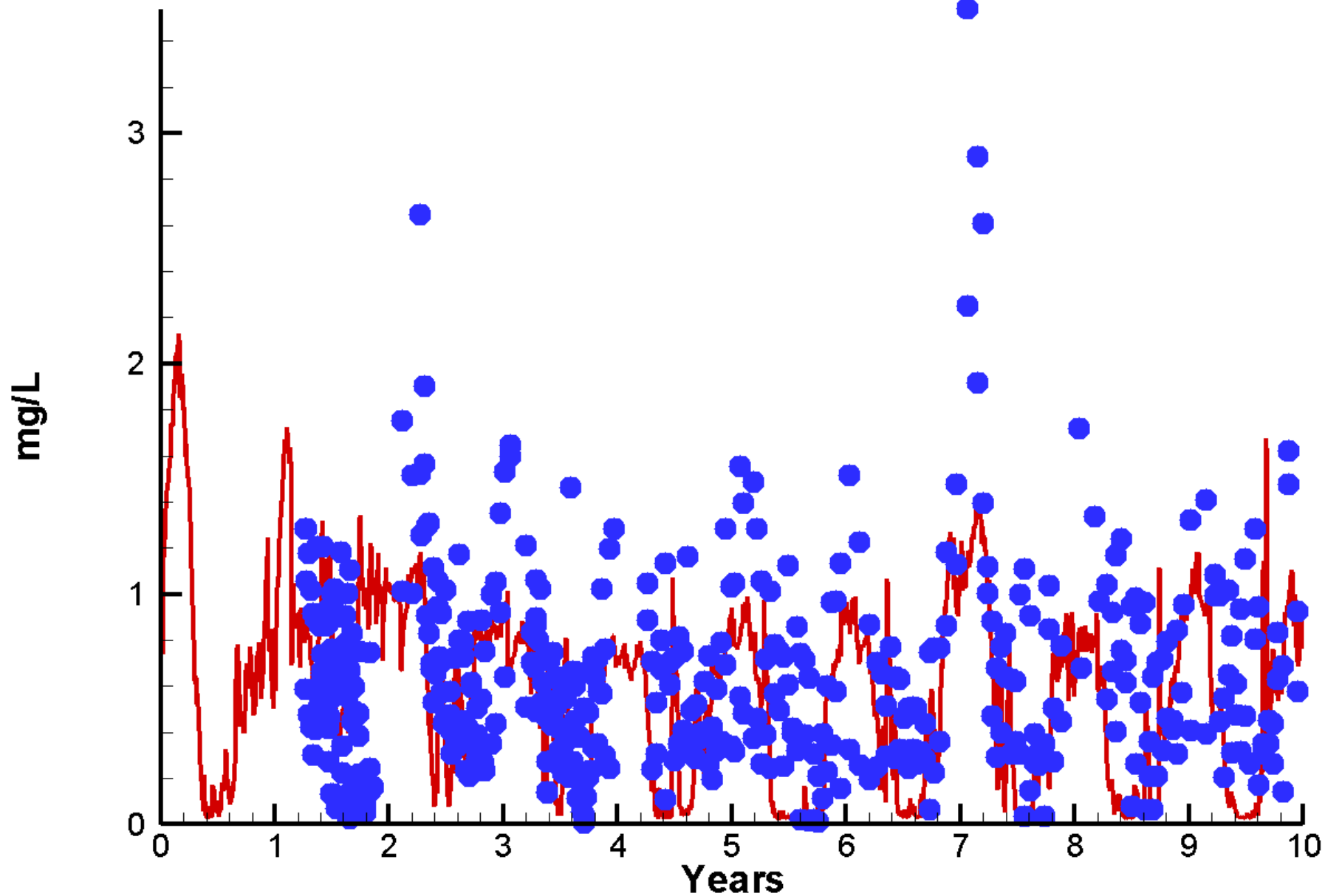

Run90 2002-2011

Dissolved Inorganic Phosphorus Tidal Fresh Patuxent

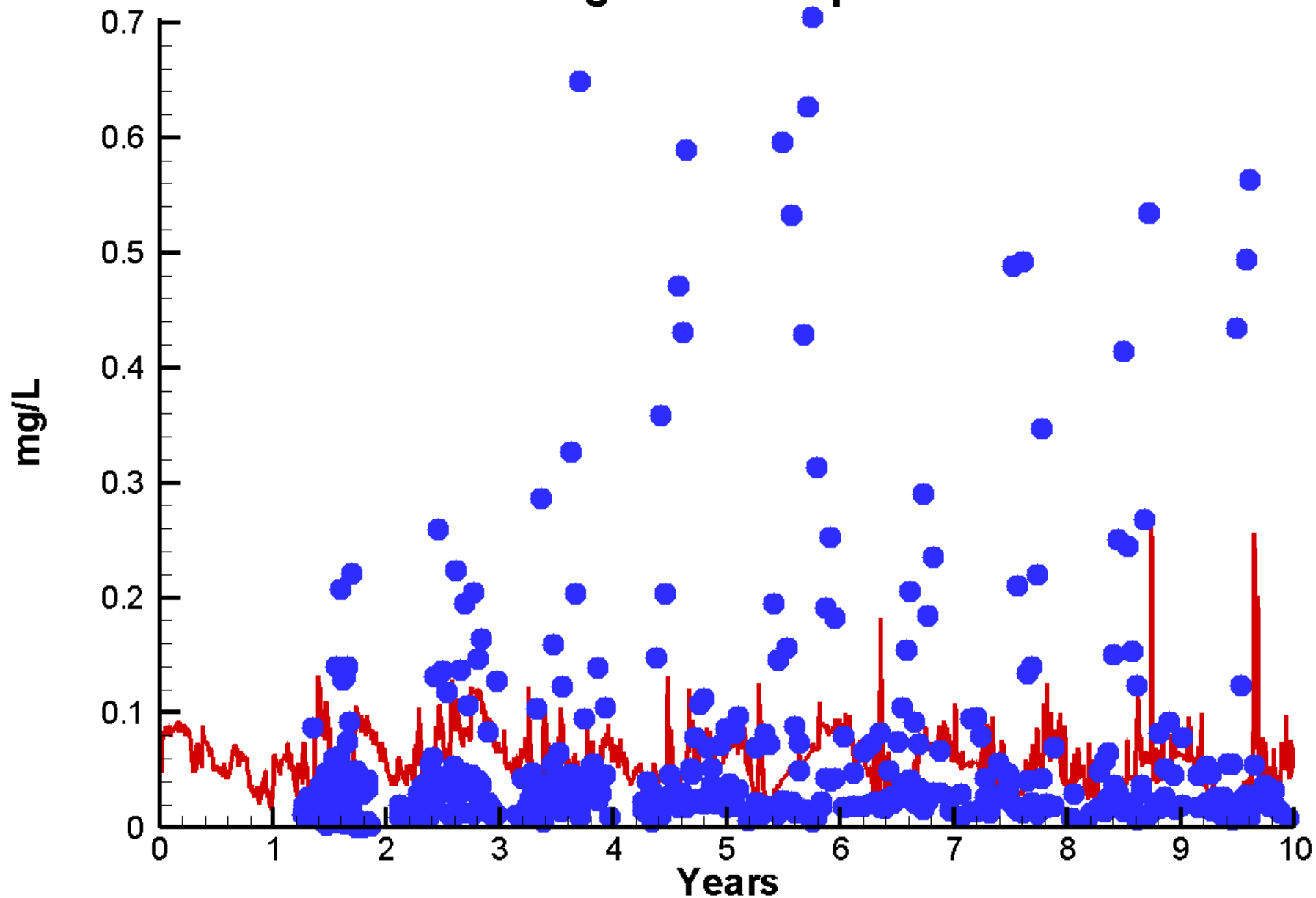

# Run90 2002-2011 Dissolved Oxygen Tidal Fresh Patuxent

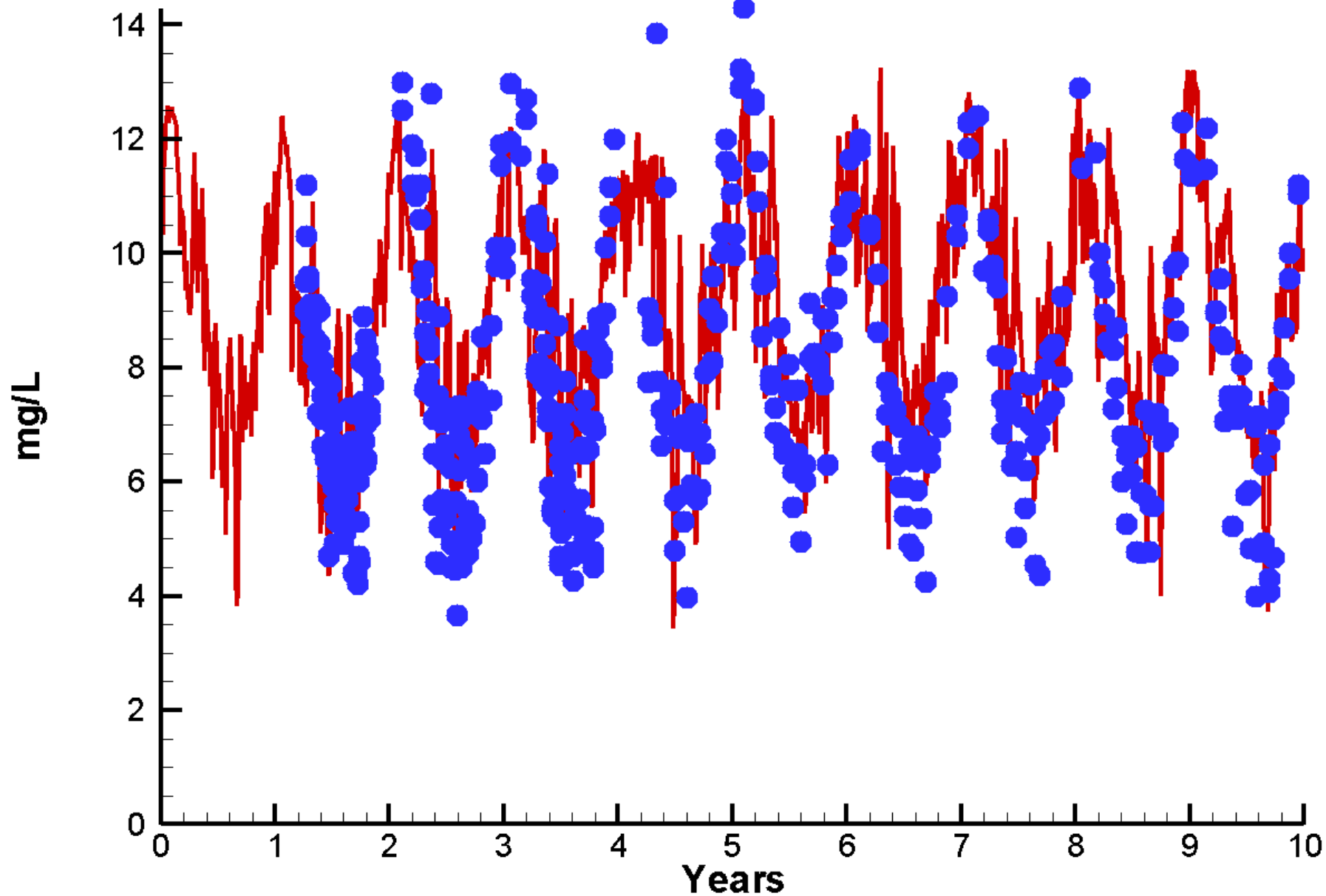

Run90 2002-2011

Dissolved Organic Nitrogen Tidal Fresh Patuxent

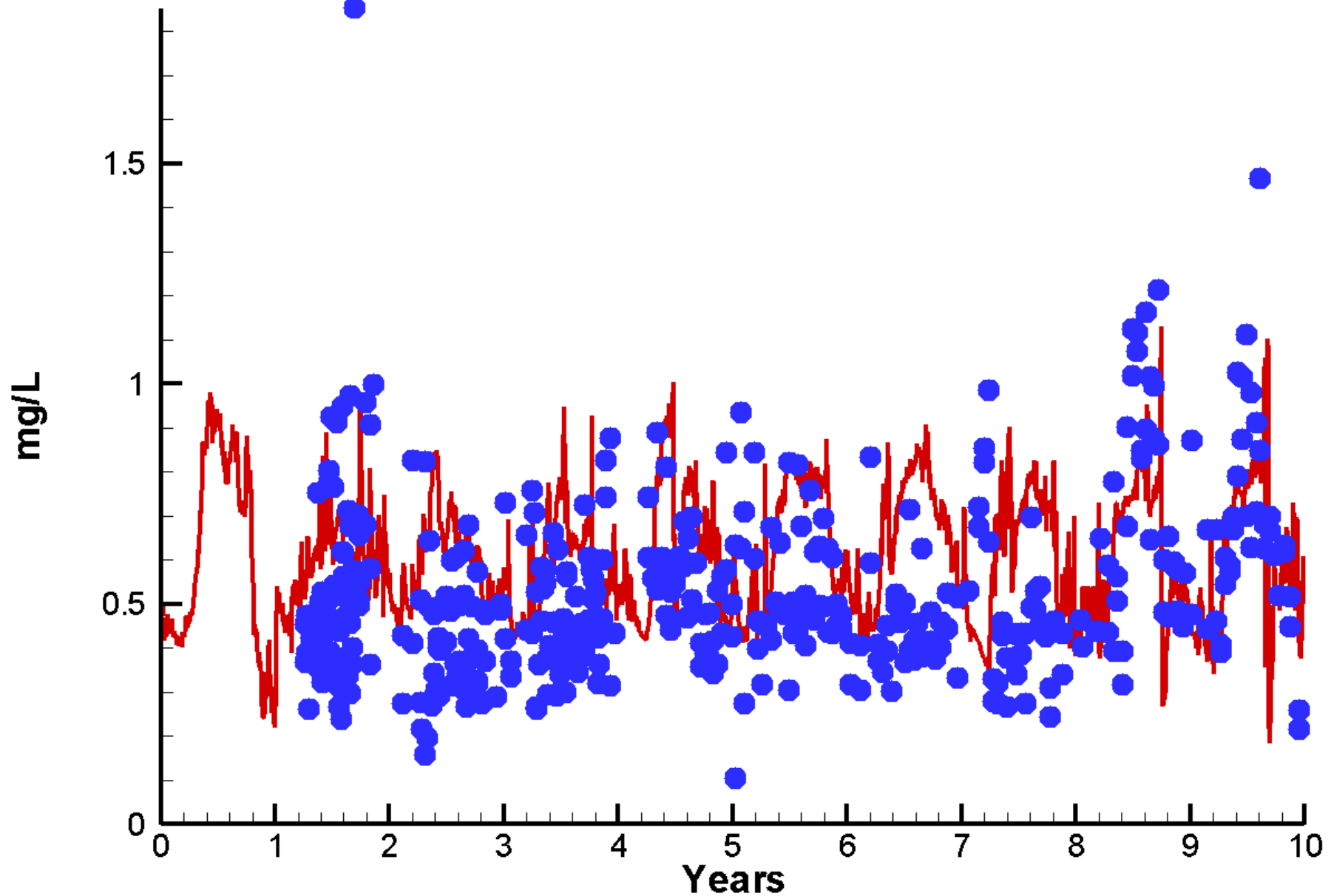

Run90 2002-2011

Dissolved Organic Phosphorus Tidal Fresh Patuxent

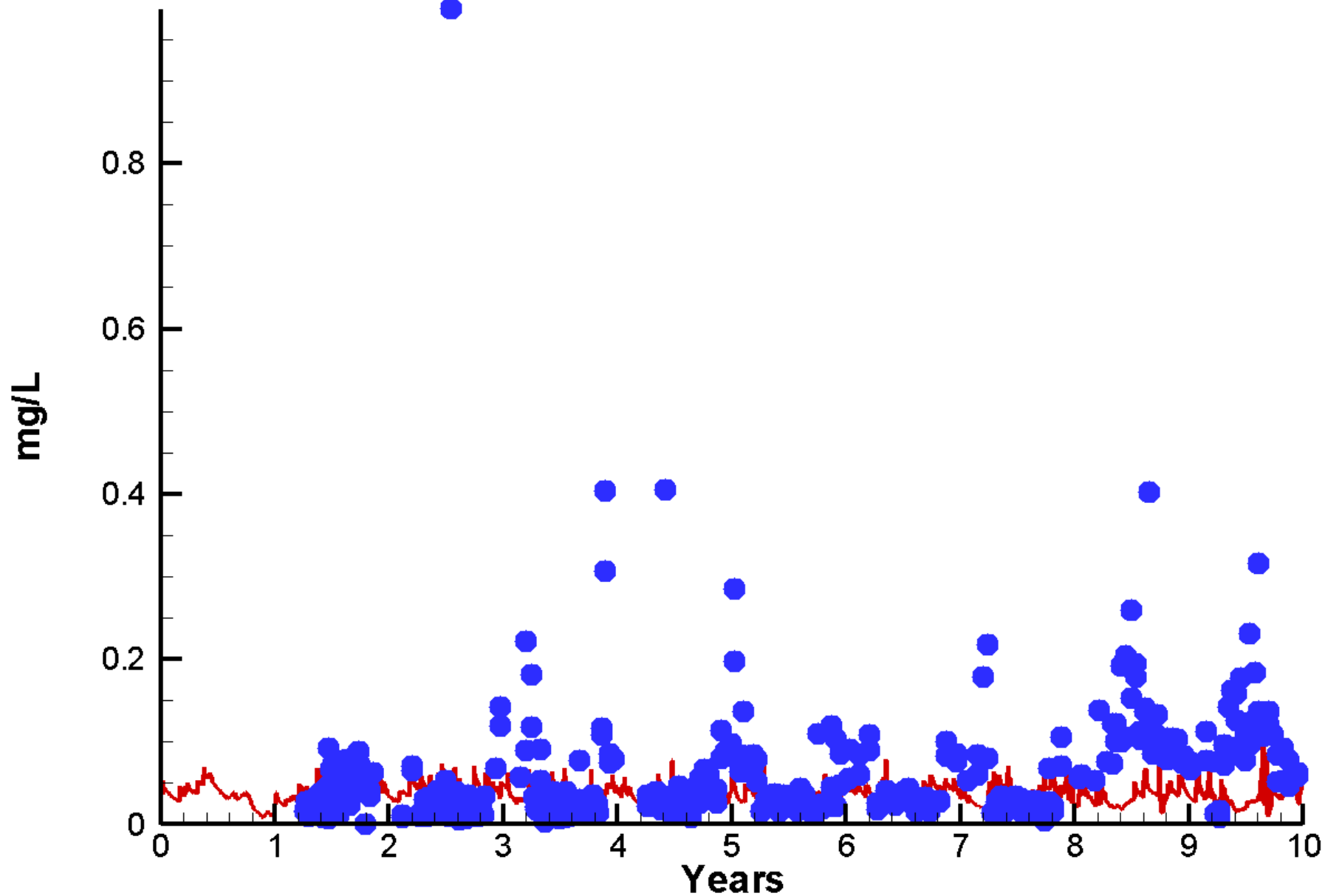

# Run90 2002-2011 Light Attenuation Tidal Fresh Patuxent

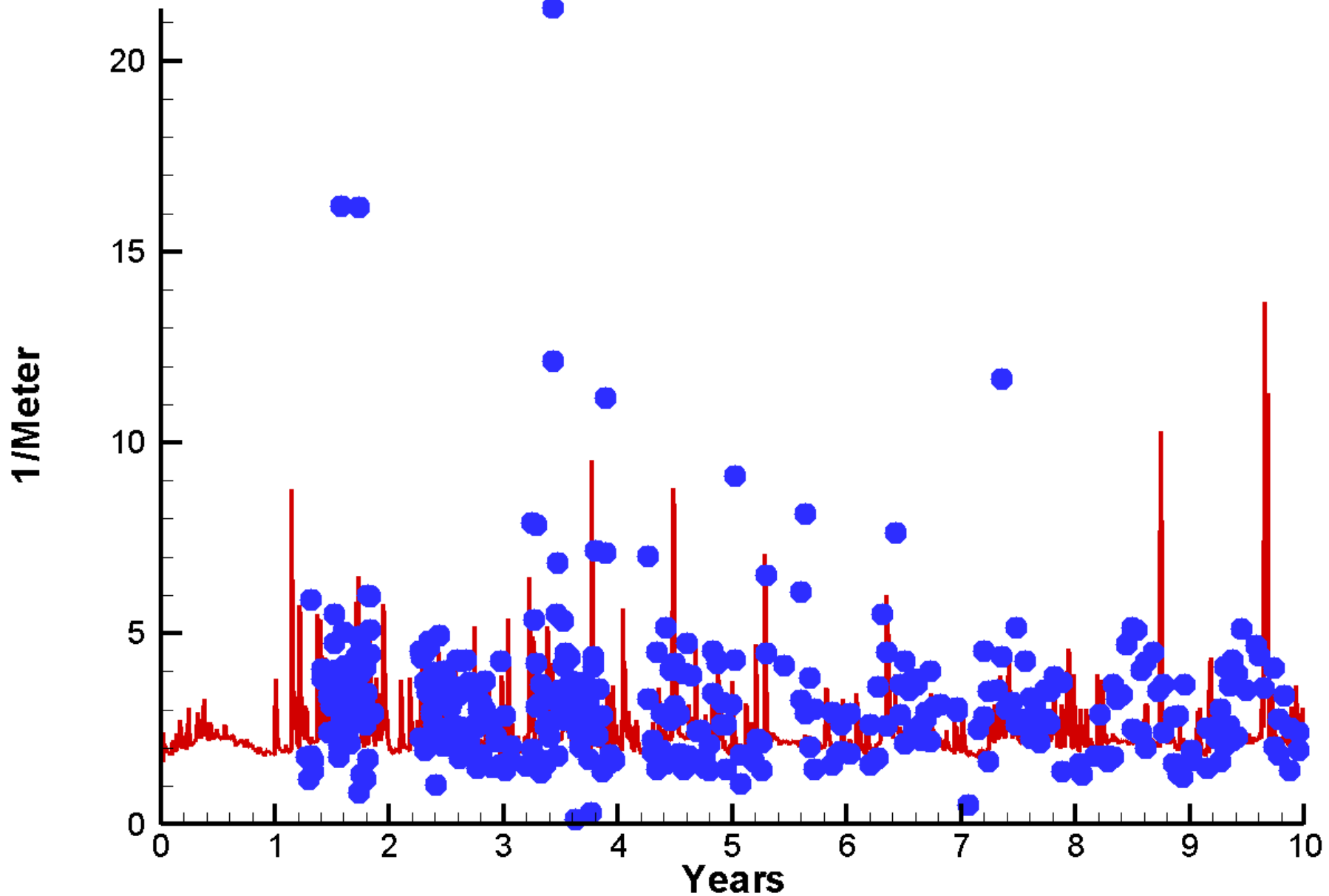

# Run90 2002-2011 Ammonium Tidal Fresh Patuxent

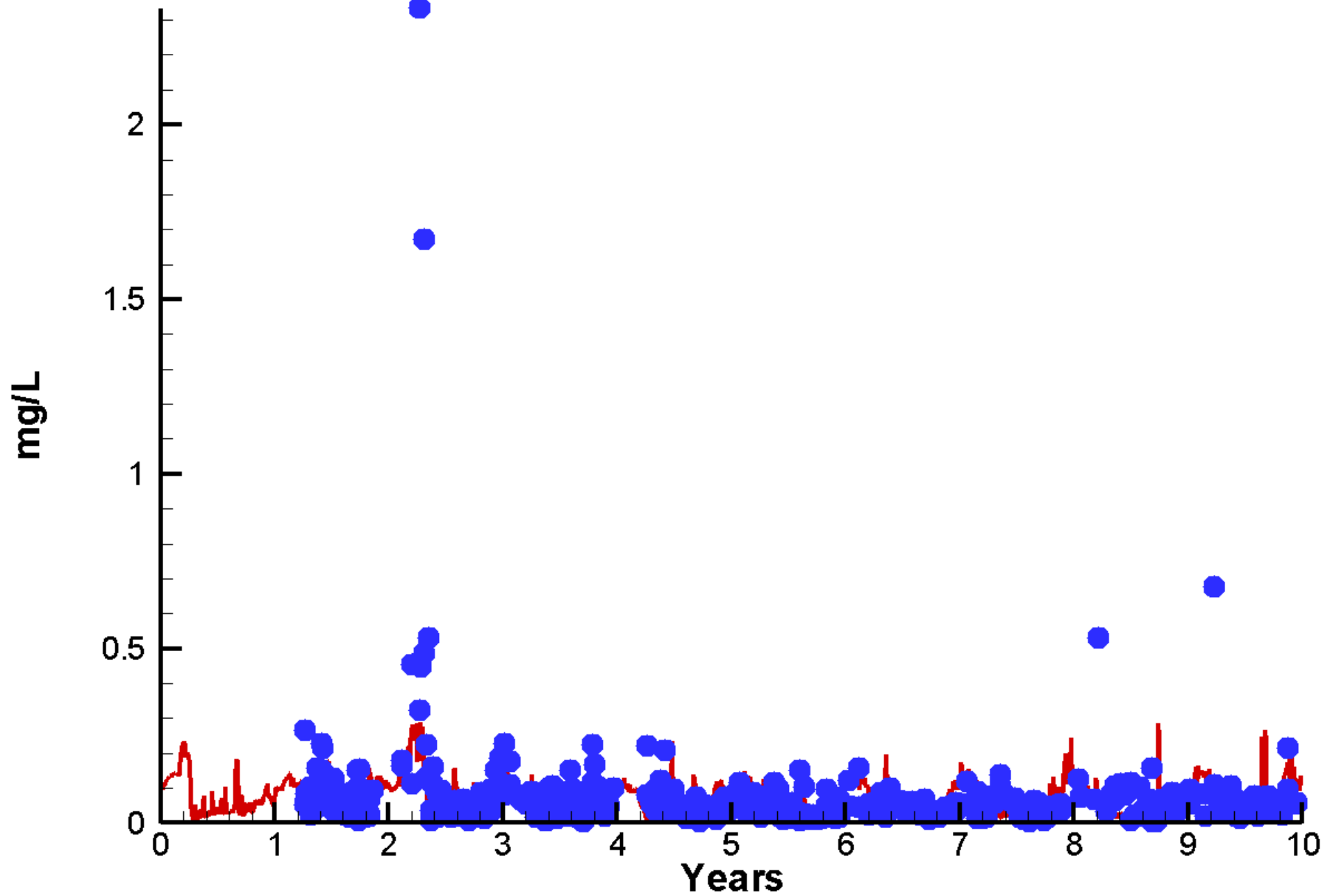

**Run90 2002-2011**  
**Nitrate Tidal Fresh Patuxent**

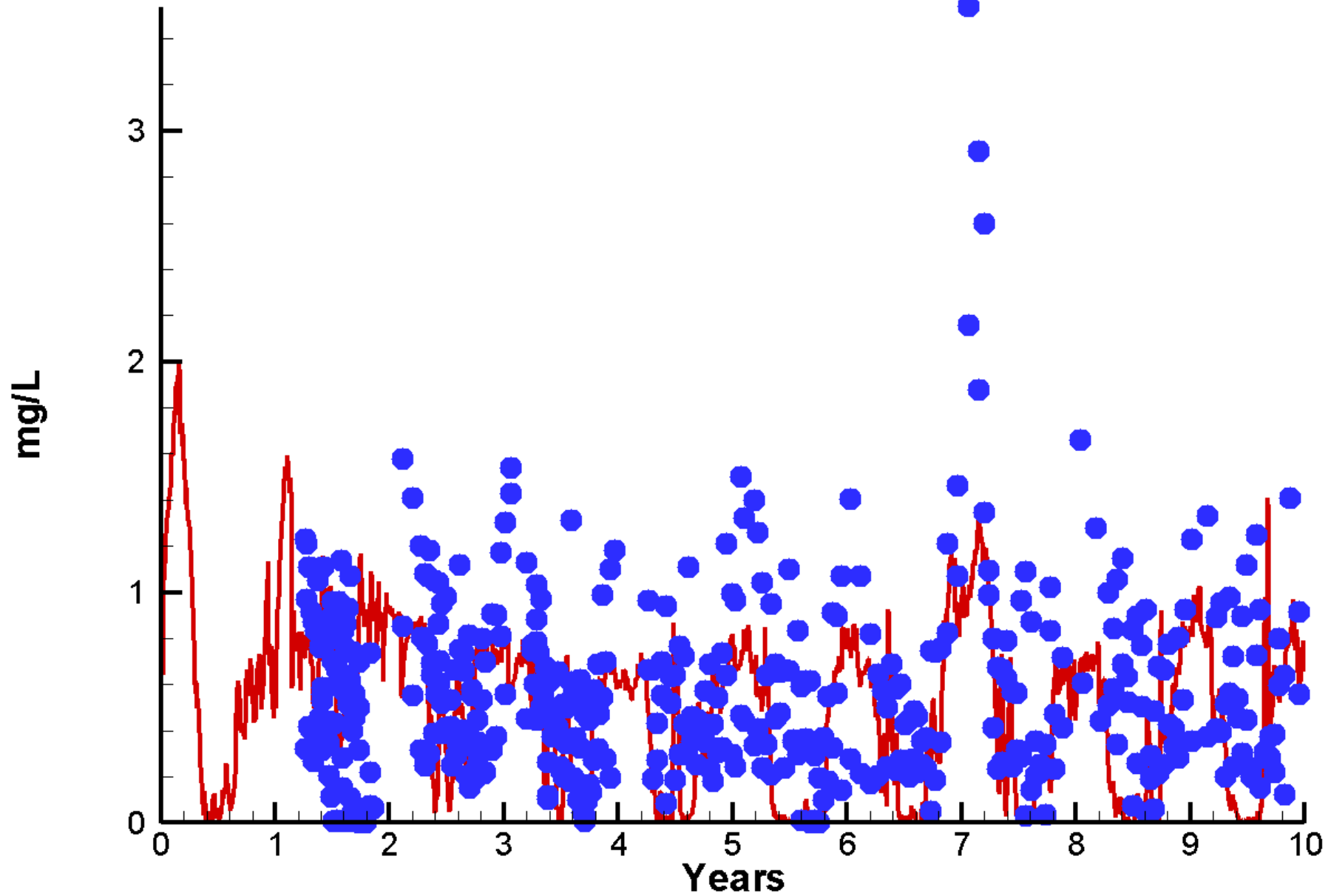

Run90 2002-2011

Particulate Organic Carbon Tidal Fresh Patuxent

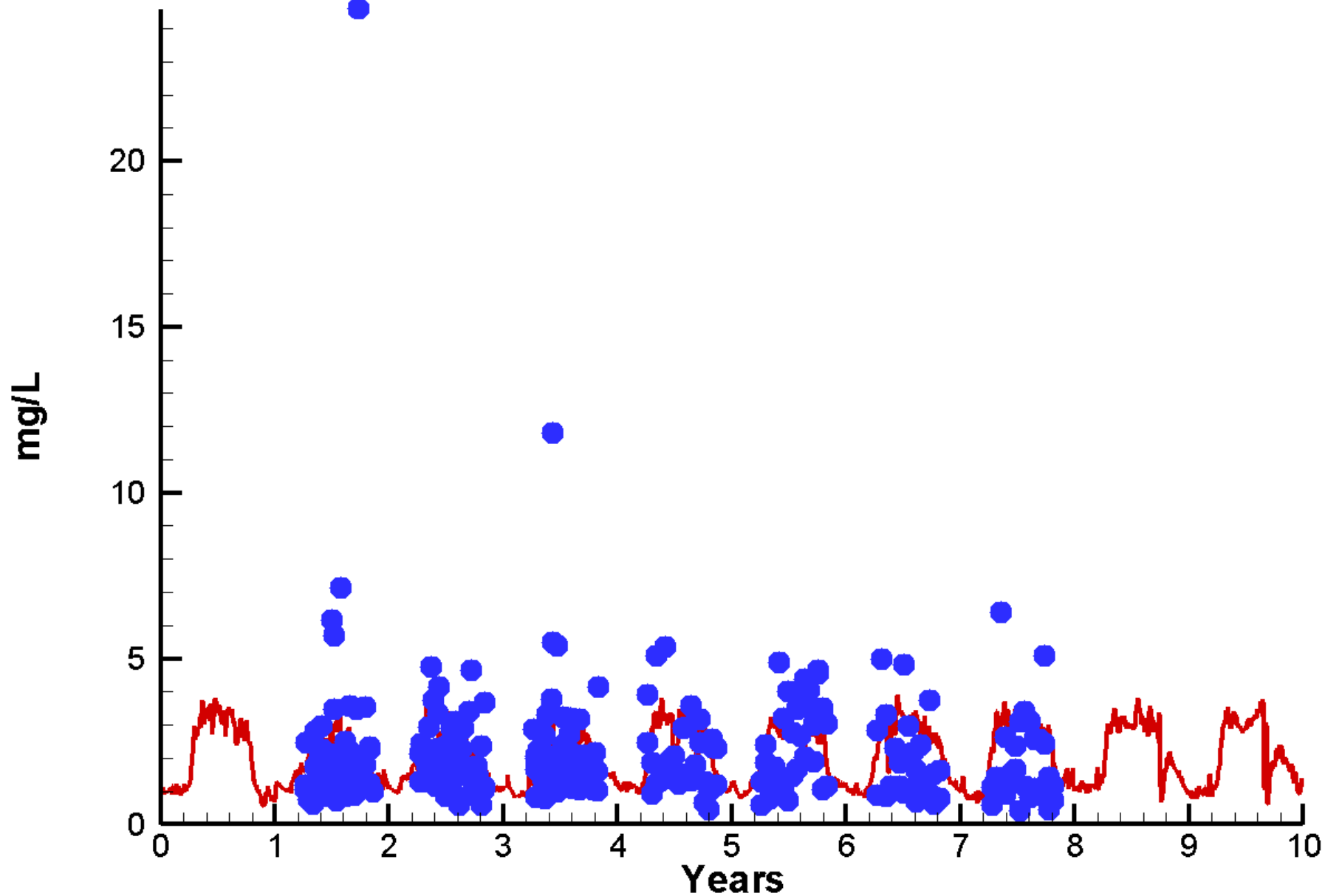

Run90 2002-2011

Particulate Organic Nitrogen Tidal Fresh Patuxent

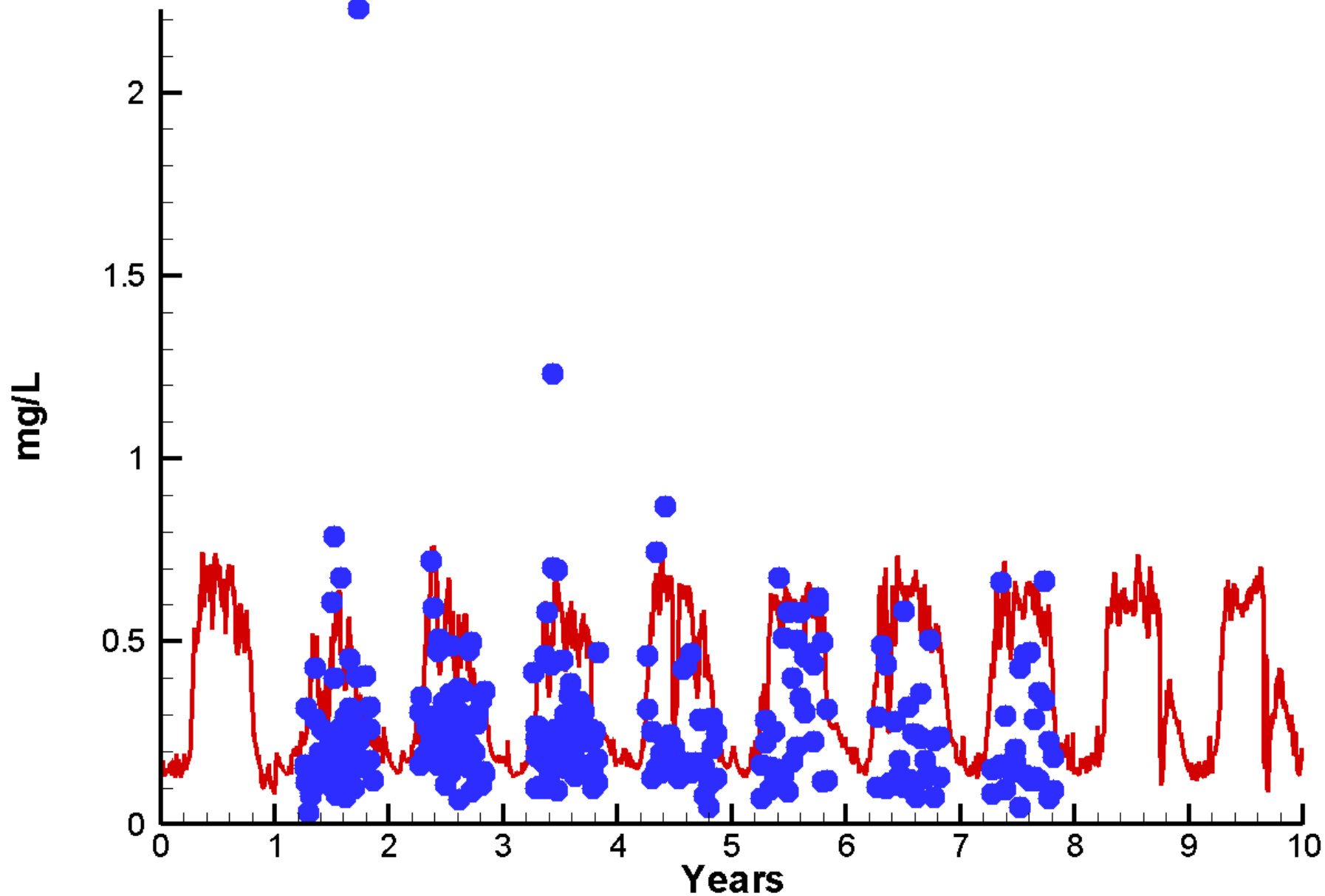

Run90 2002-2011

Particulate Phosphorus Tidal Fresh Patuxent

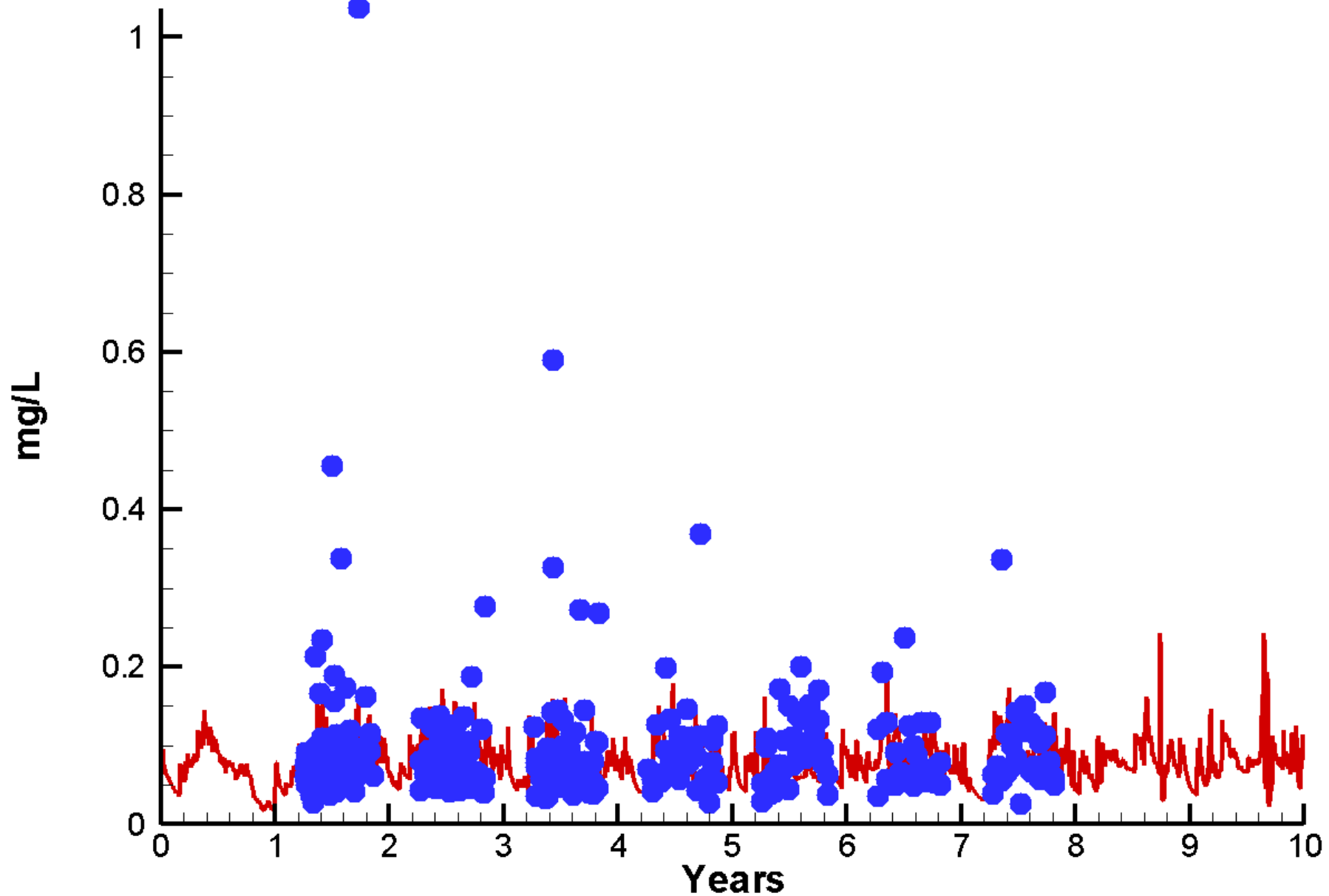

# Run90 2002-2011

## Salinity Tidal Fresh Patuxent

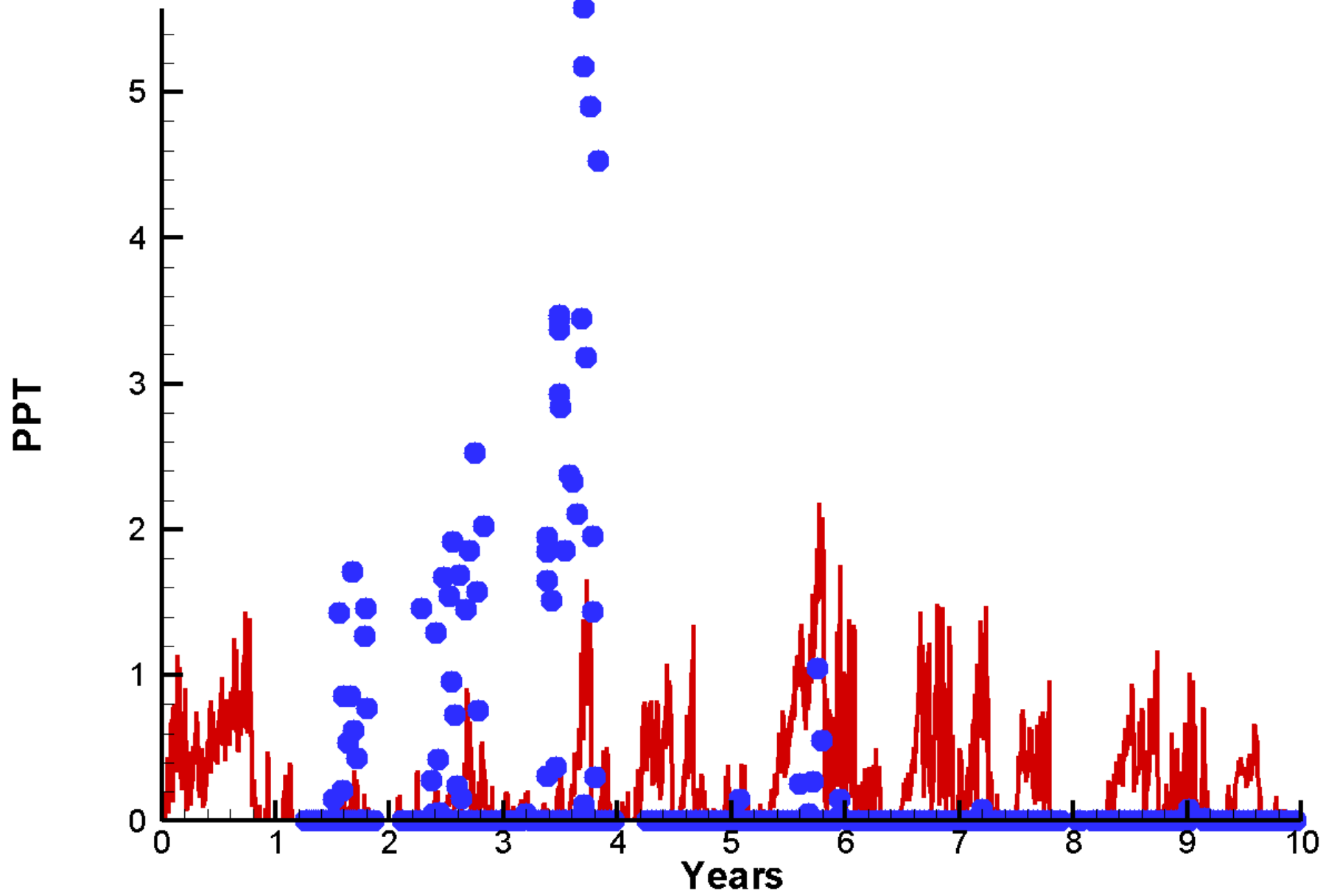

# Run90 2002-2011 Temperature Tidal Fresh Patuxent

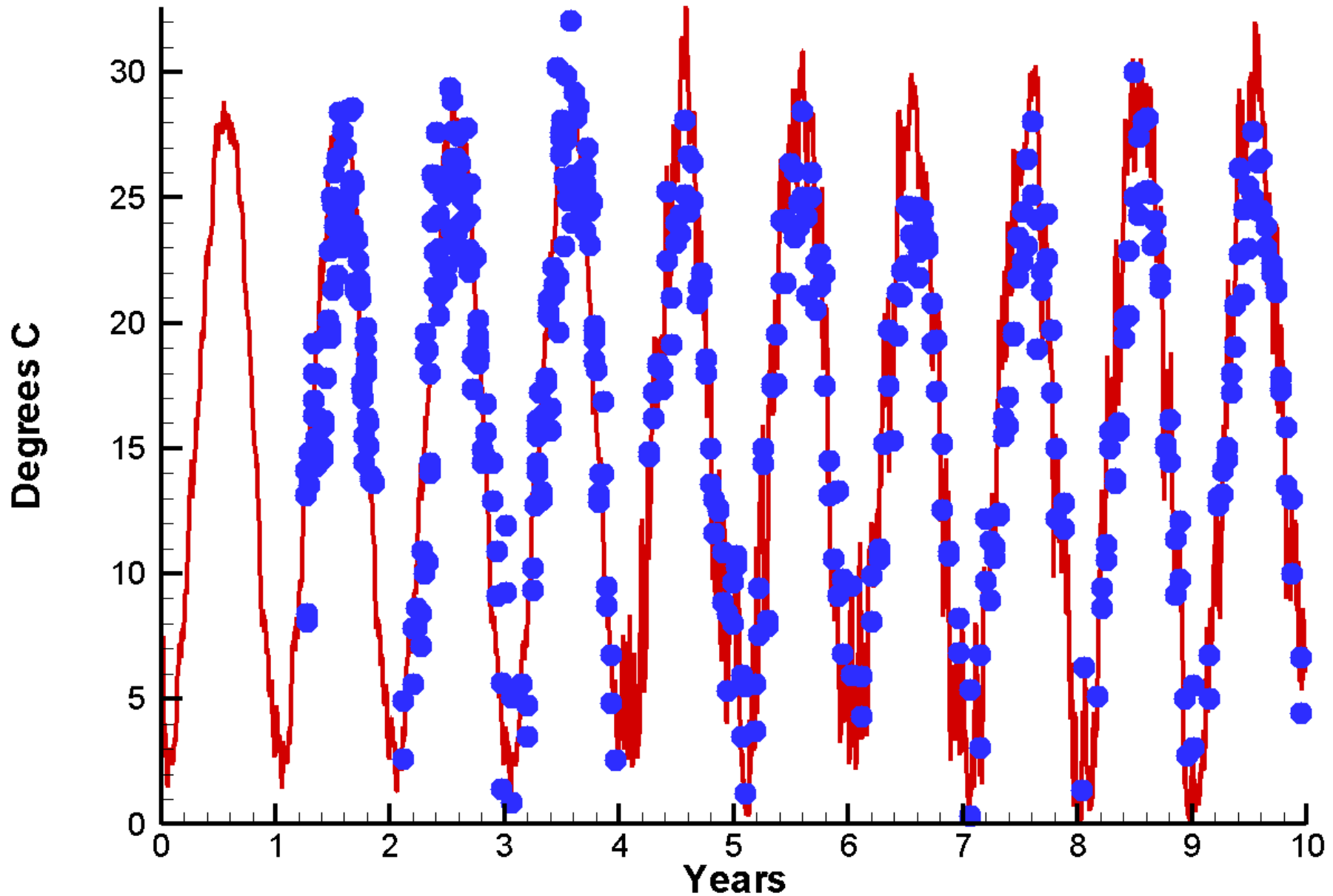

# Run90 2002-2011 Total Nitrogen Tidal Fresh Patuxent

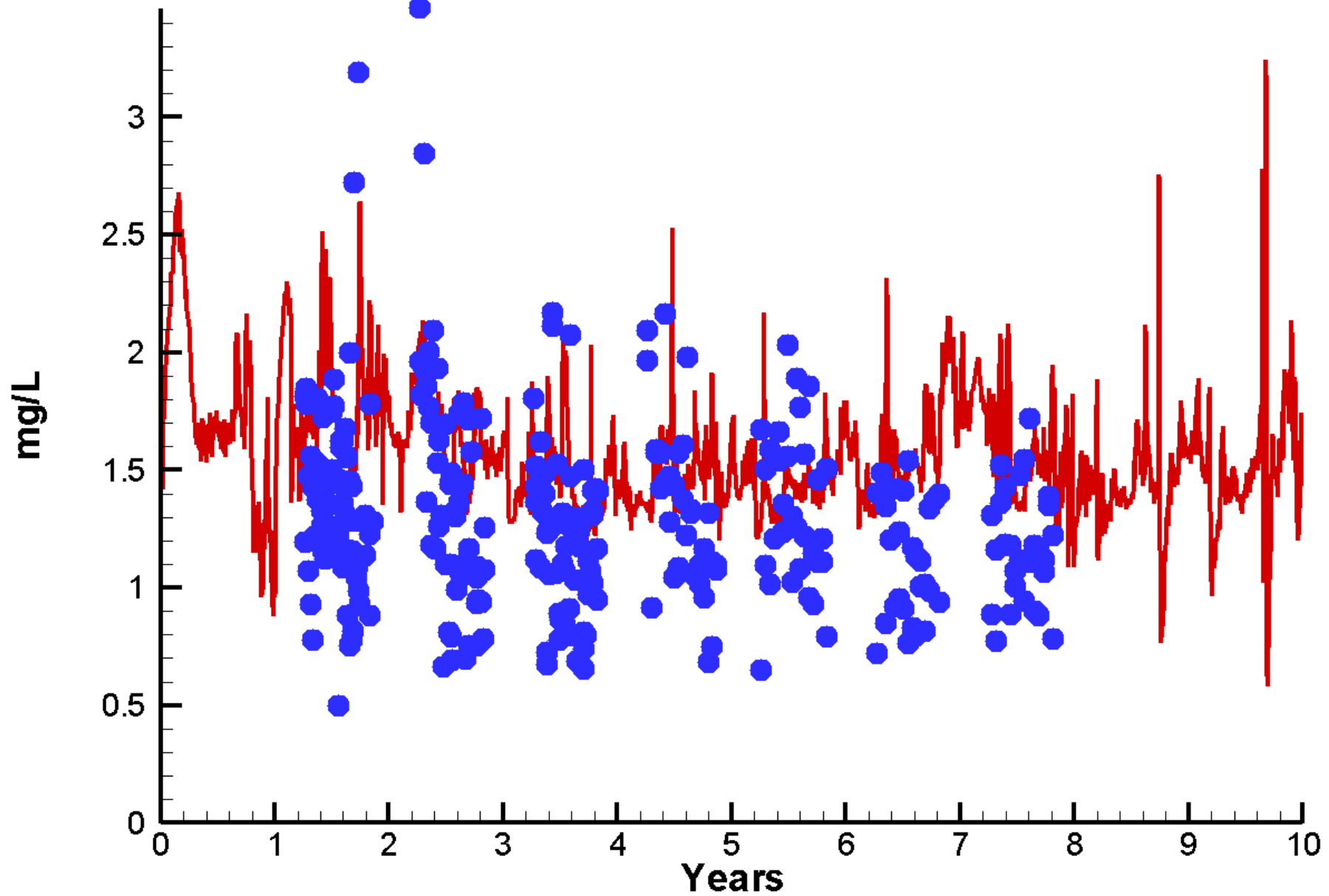

# Run90 2002-2011 Total Organic Carbon Tidal Fresh Patuxent

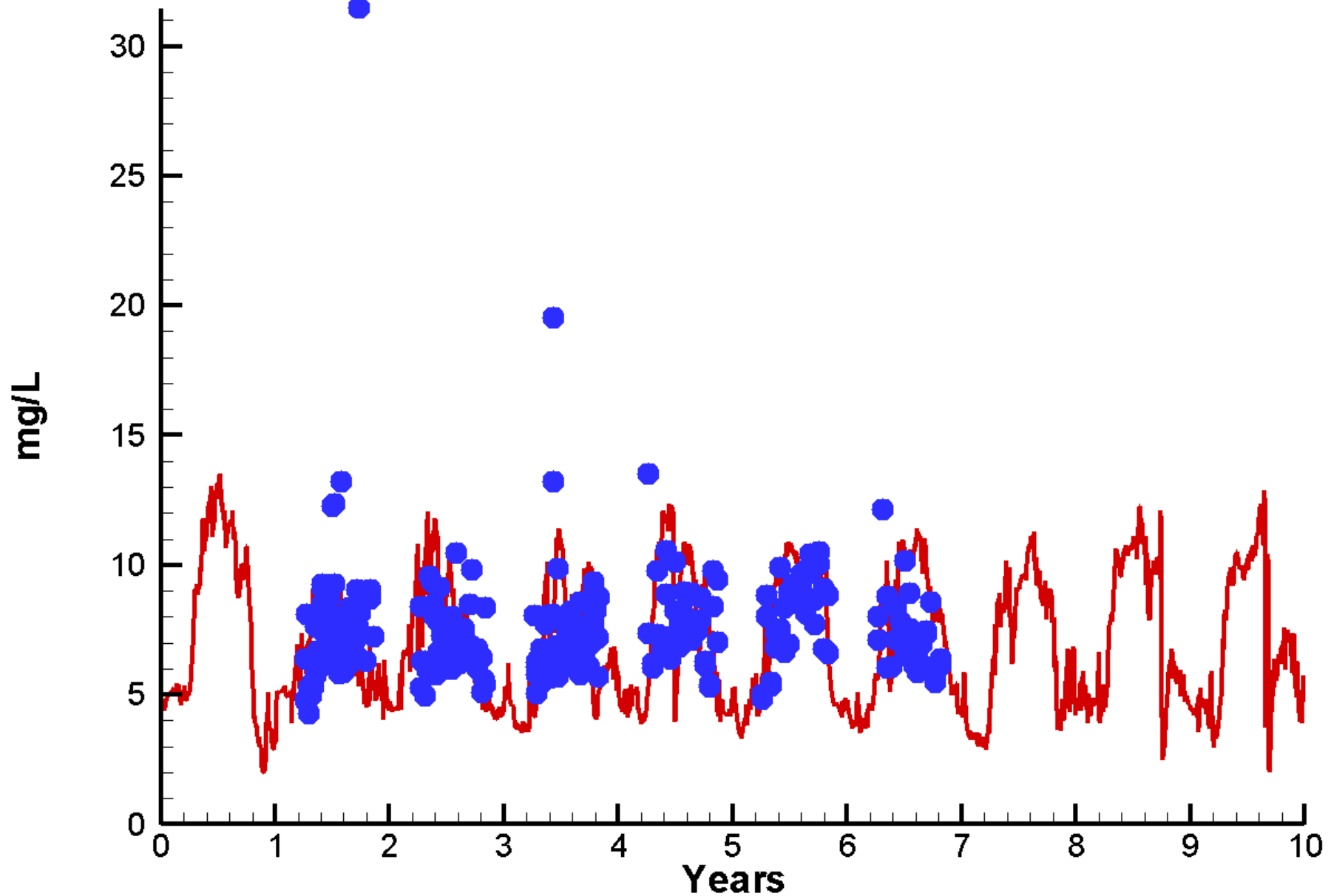

# Run90 2002-2011 Total Phosphorus Tidal Fresh Patuxent

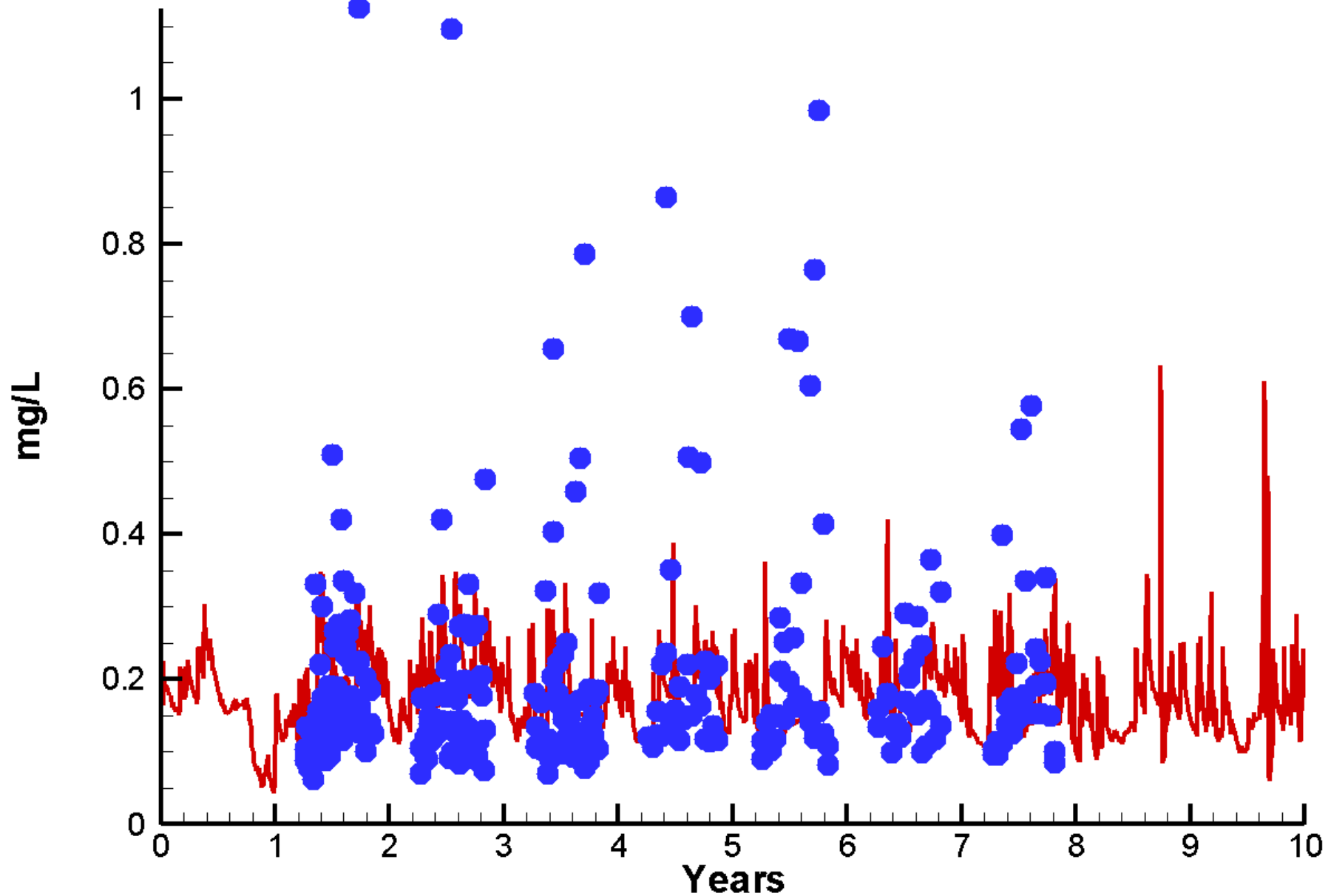

# Run90 2002-2011 Total Solids Tidal Fresh Patuxent

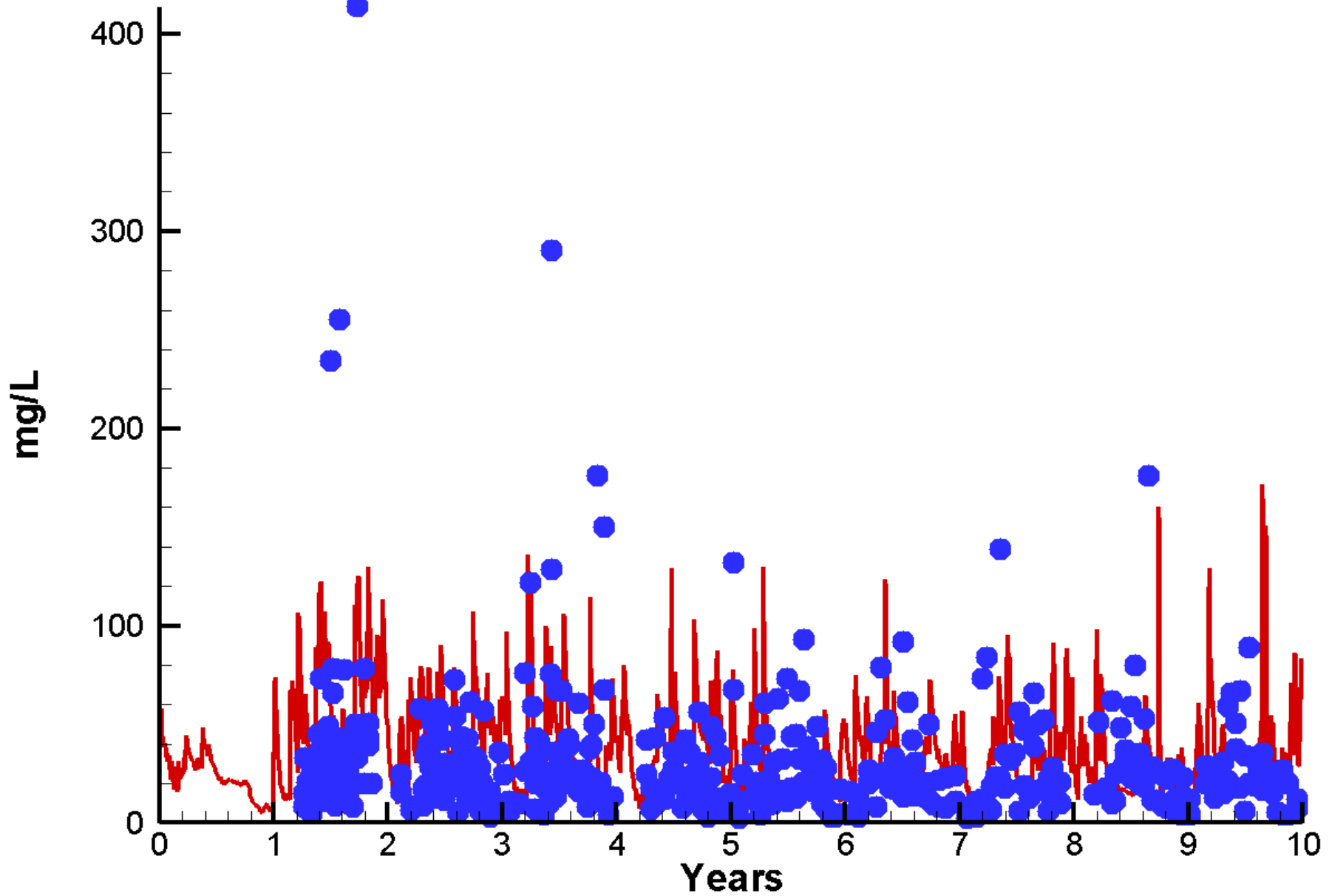

**Run90 2002-2011**  
**Chlorophyll Fishing Bay**

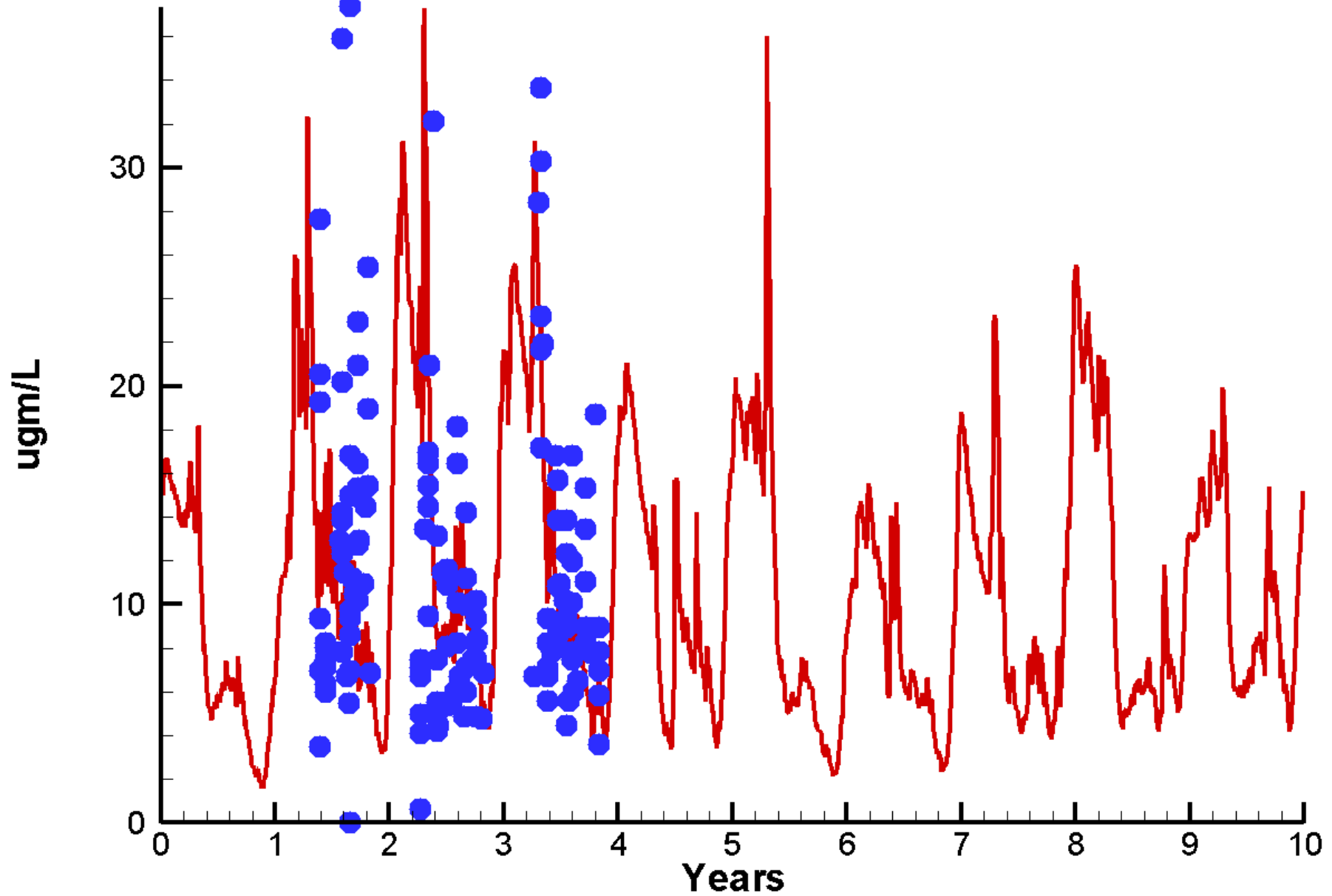

Run90 2002-2011

Dissolved Inorganic Nitrogen Fishing Bay

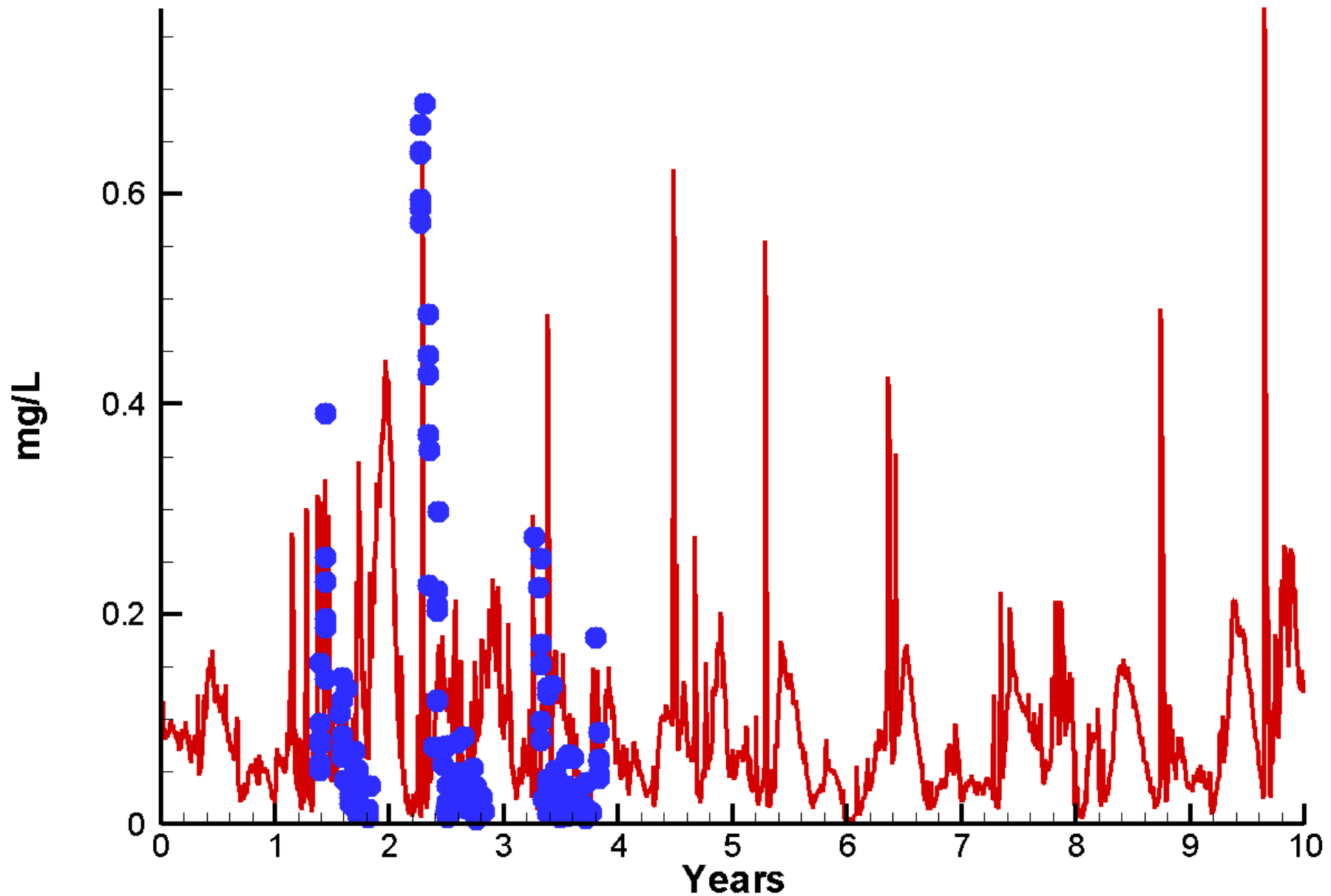

# Run90 2002-2011 Dissolved Inorganic Phosphorus Fishing Bay

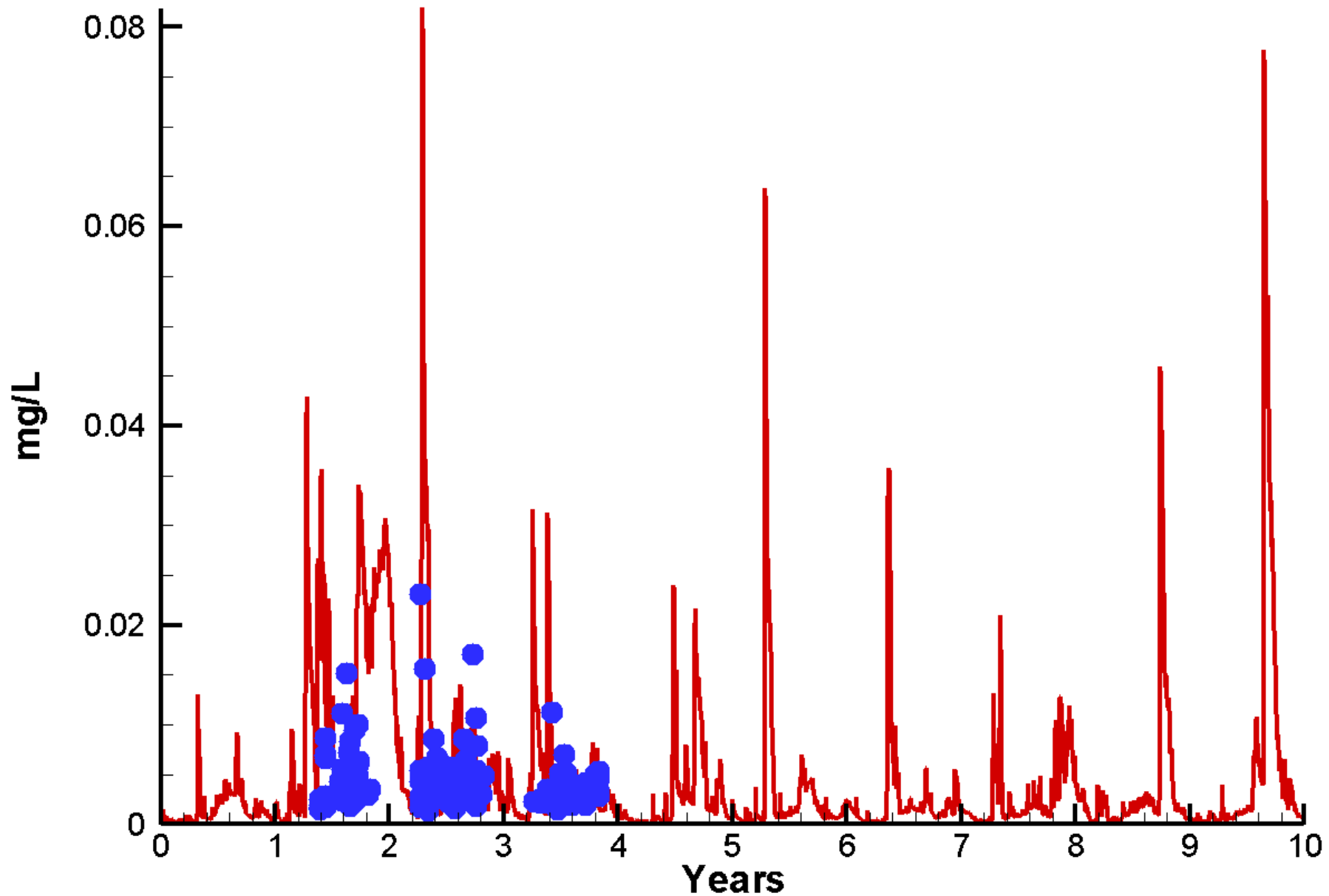

# Run90 2002-2011 Dissolved Oxygen Fishing Bay

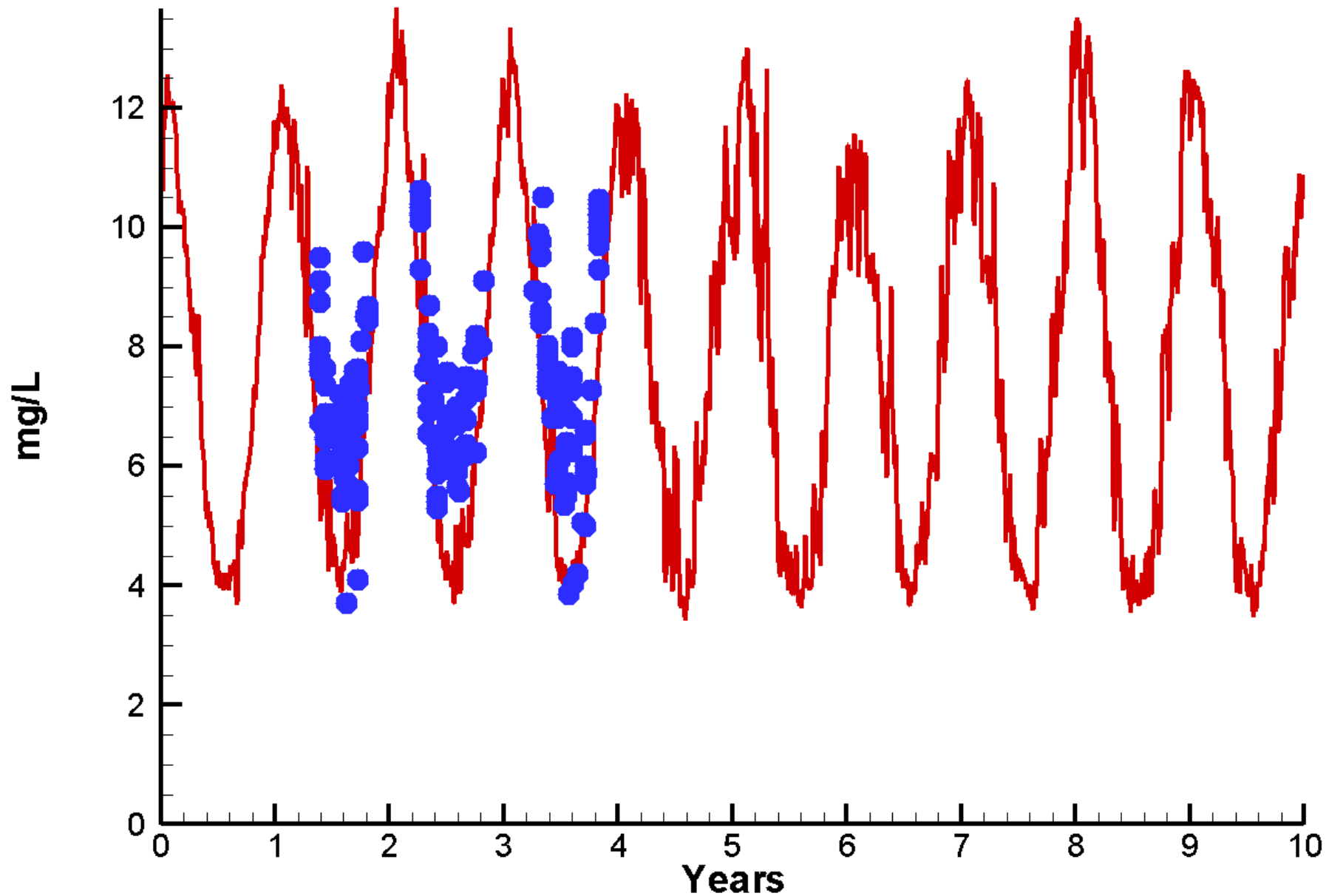

# Run90 2002-2011 Dissolved Organic Nitrogen Fishing Bay

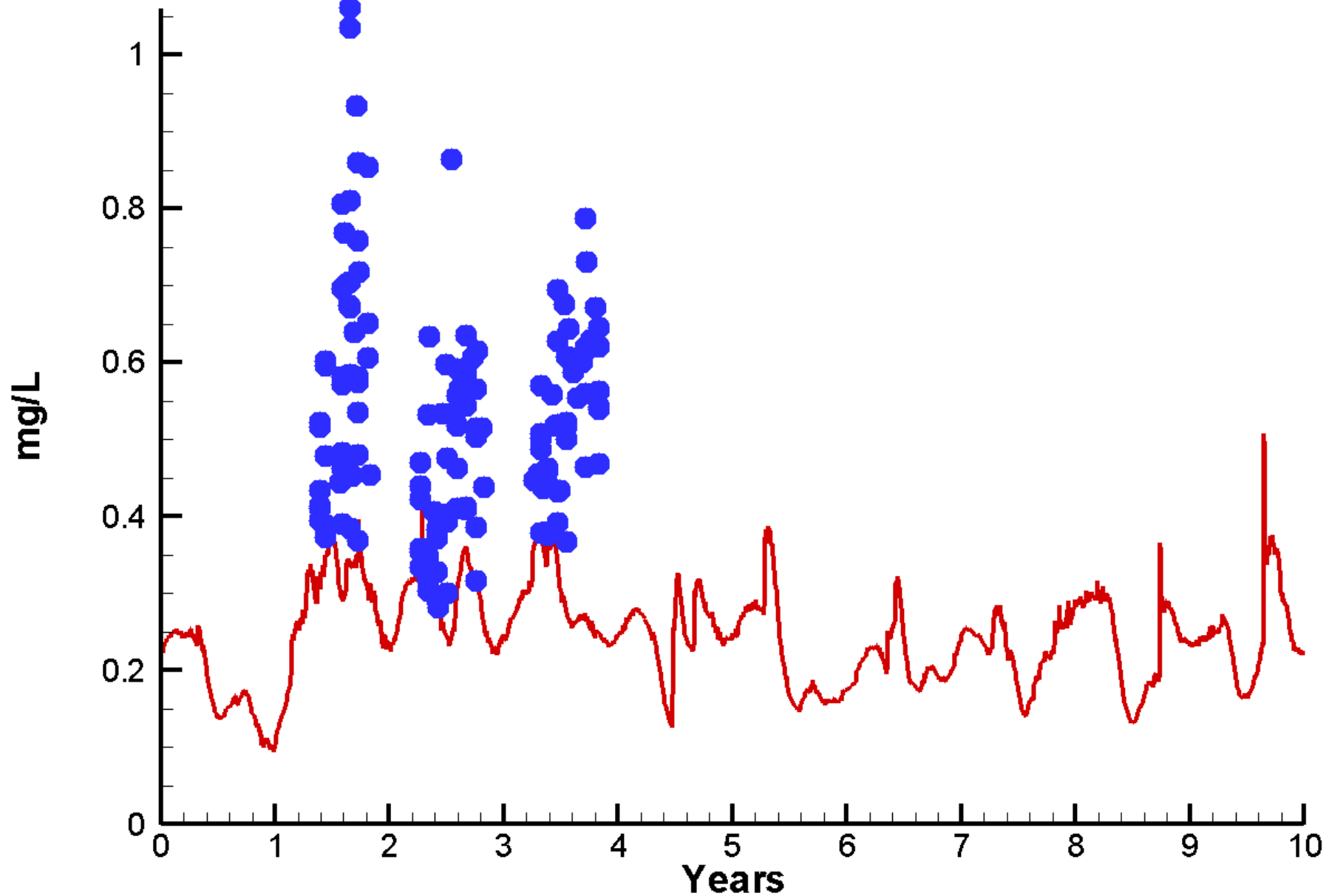

# Run90 2002-2011 Dissolved Organic Phosphorus Fishing Bay

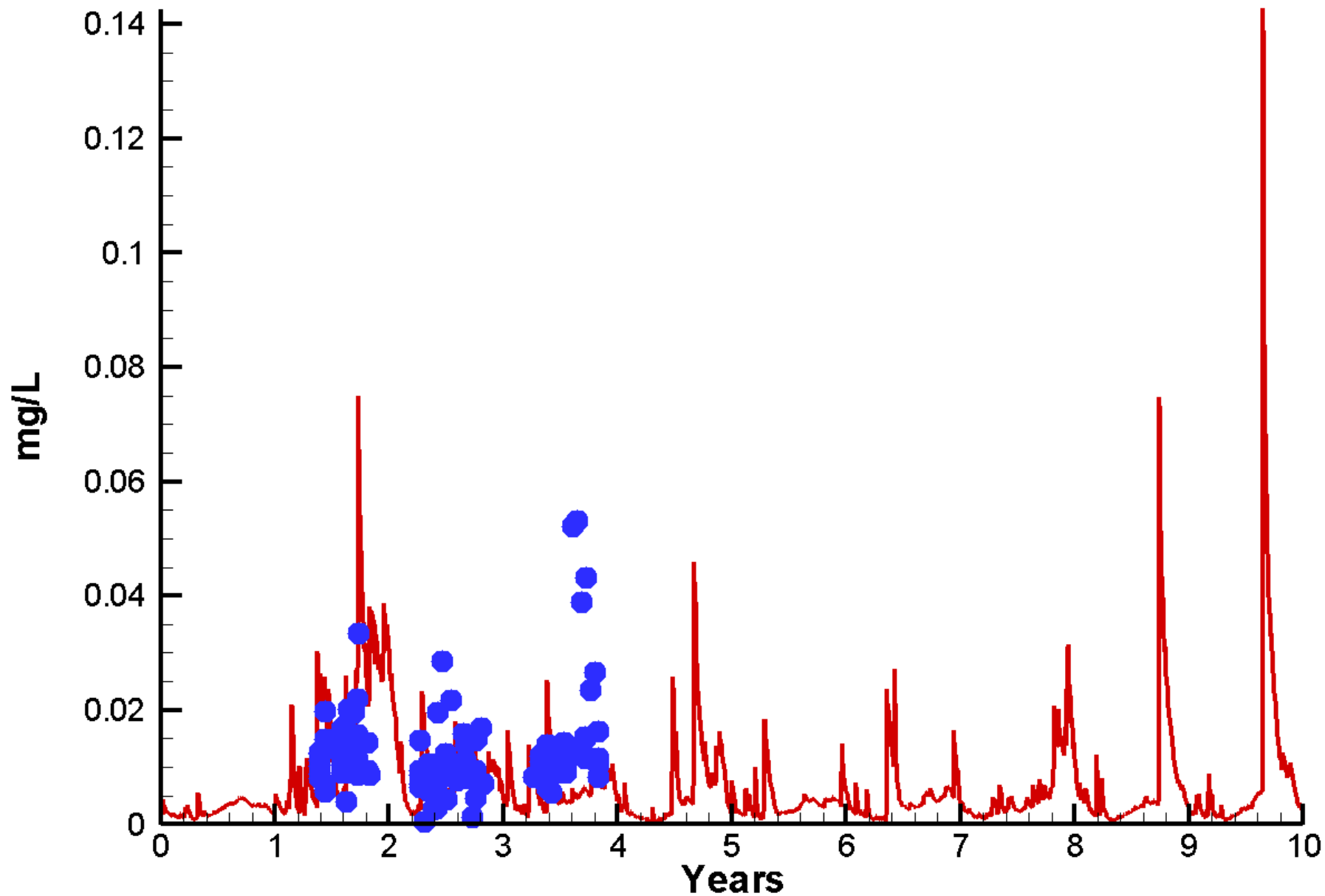

# Run90 2002-2011 Light Attenuation Fishing Bay

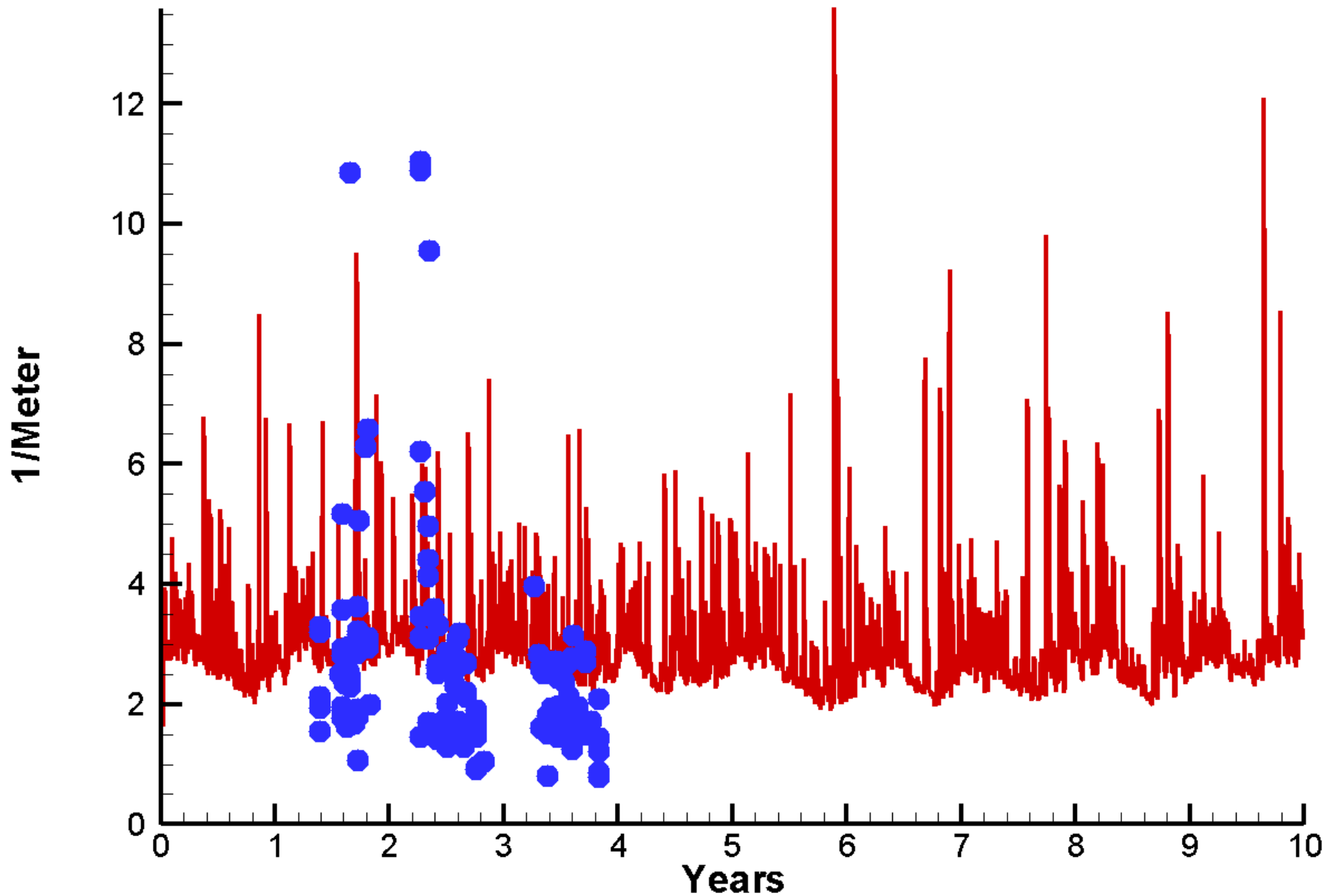

# Run90 2002-2011 Ammonium Fishing Bay

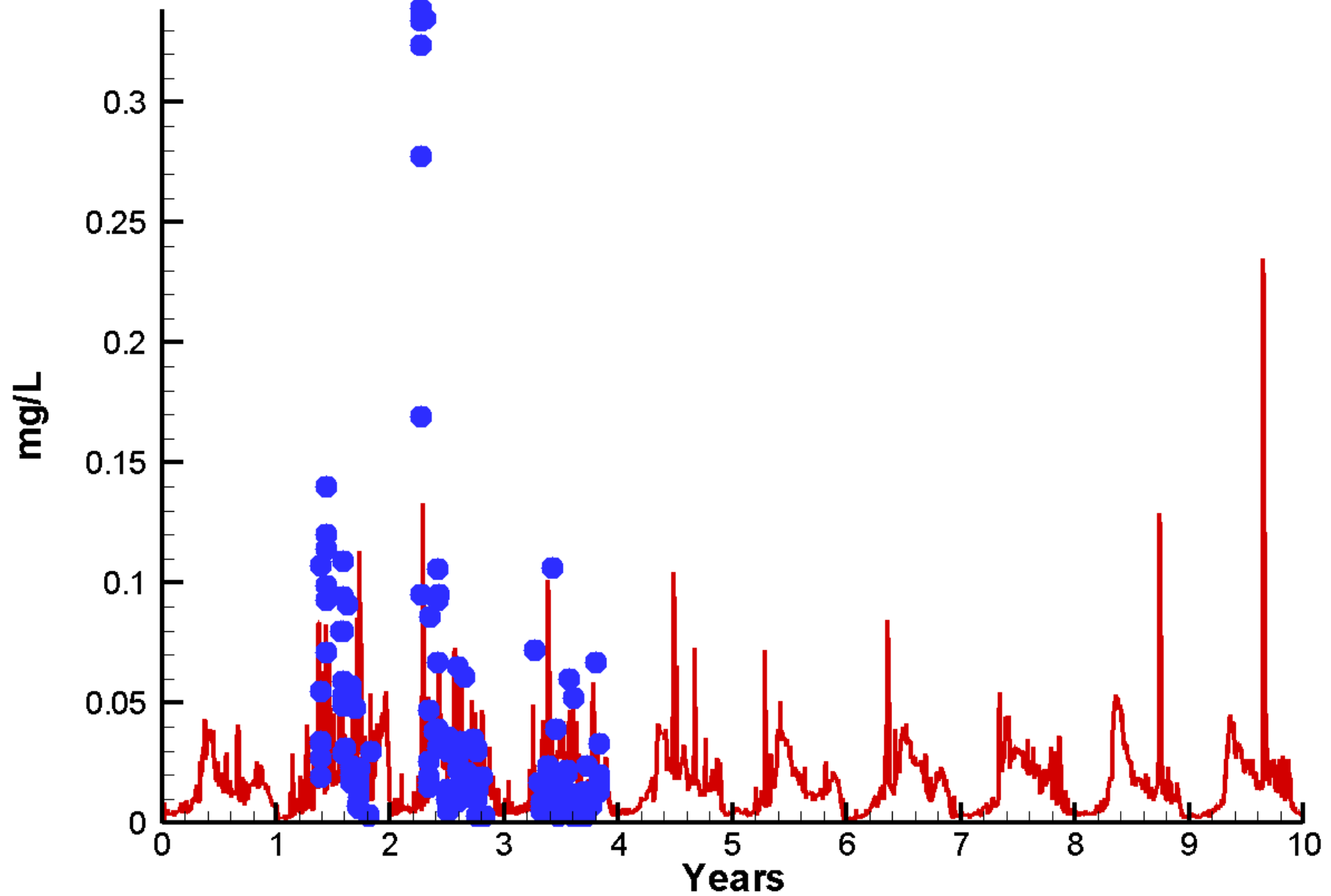

# Run90 2002-2011 Nitrate Fishing Bay

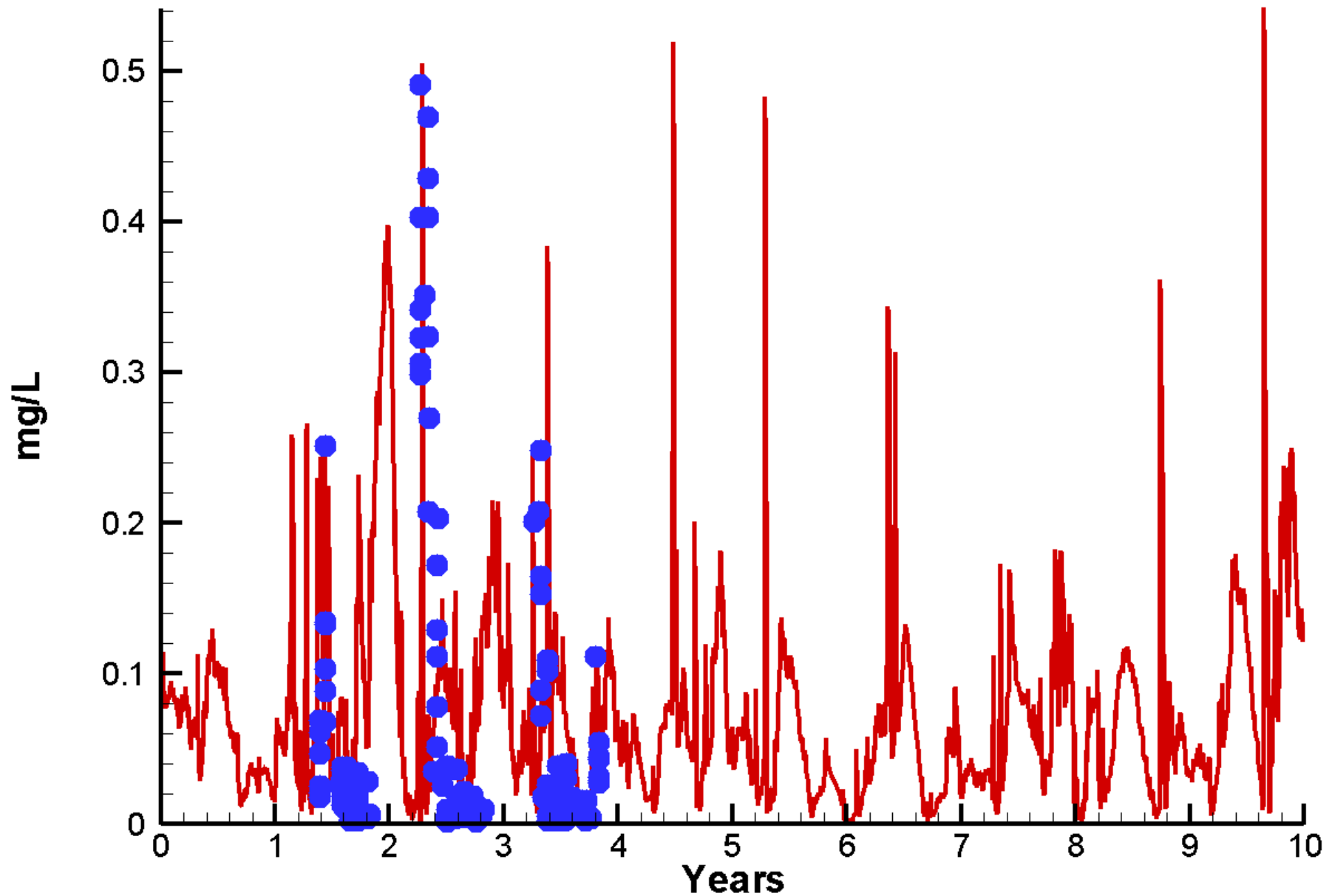

# Run90 2002-2011 Particulate Organic Carbon Fishing Bay

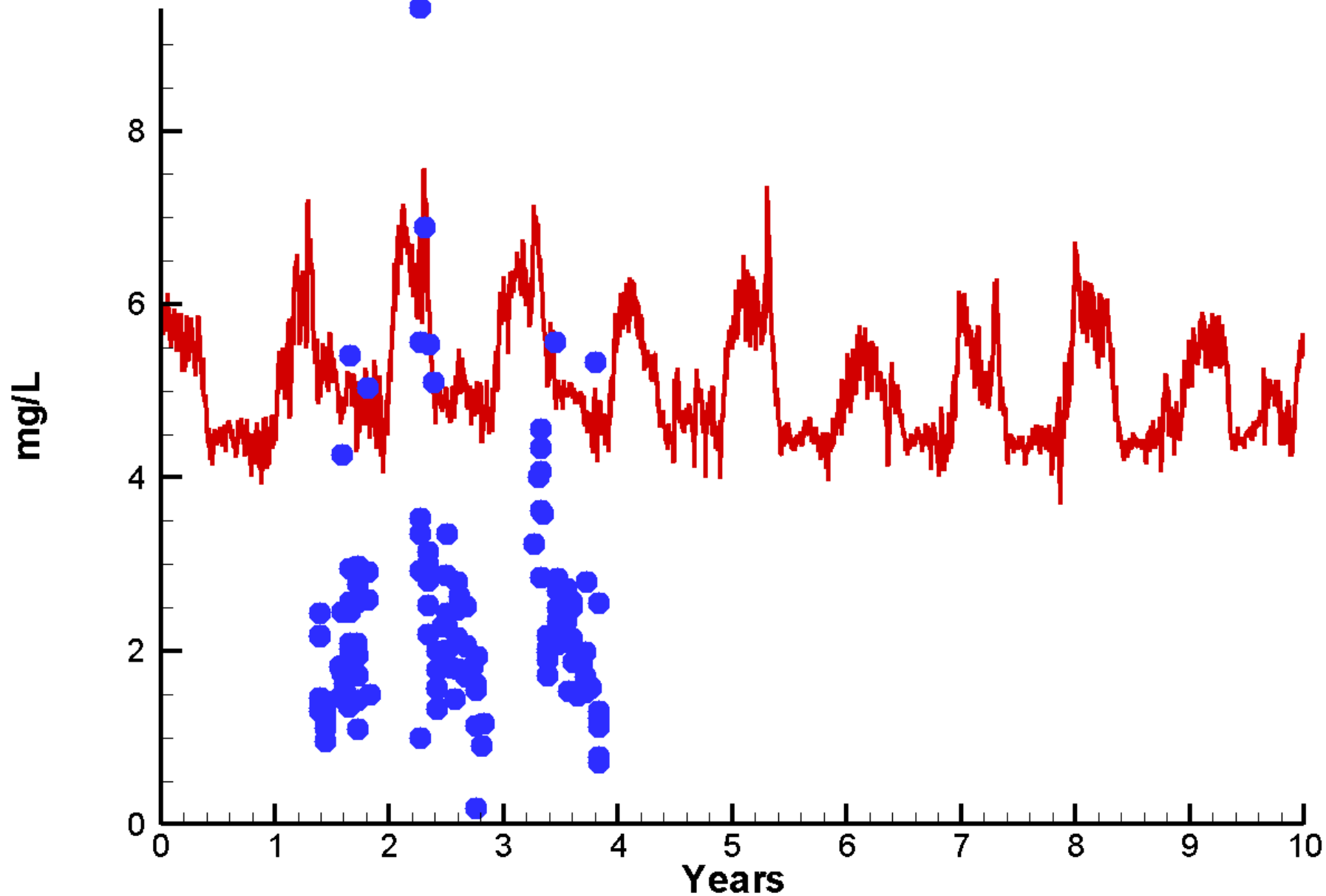

# Run90 2002-2011 Particulate Organic Nitrogen Fishing Bay

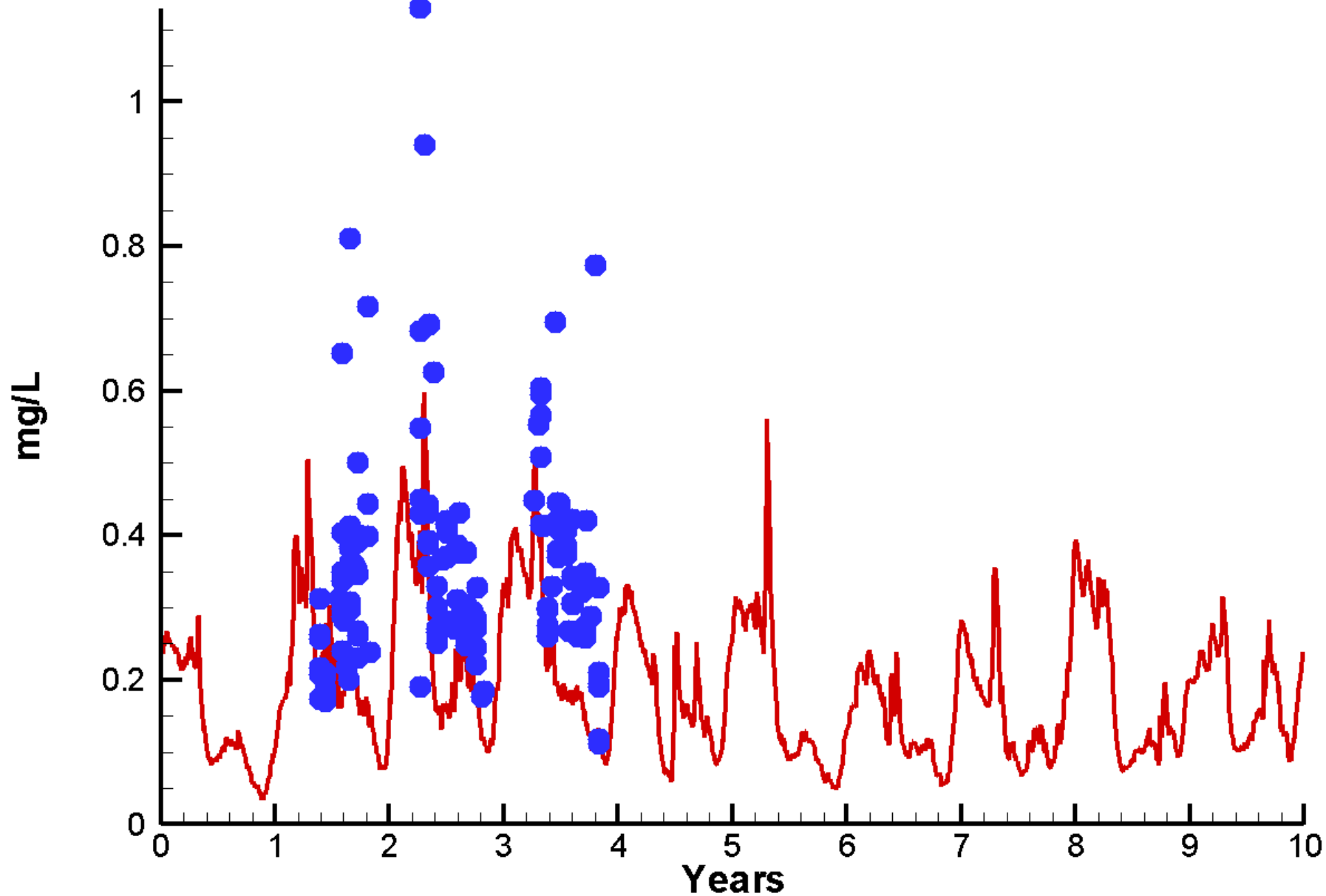

# Run90 2002-2011 Particulate Phosphorus Fishing Bay

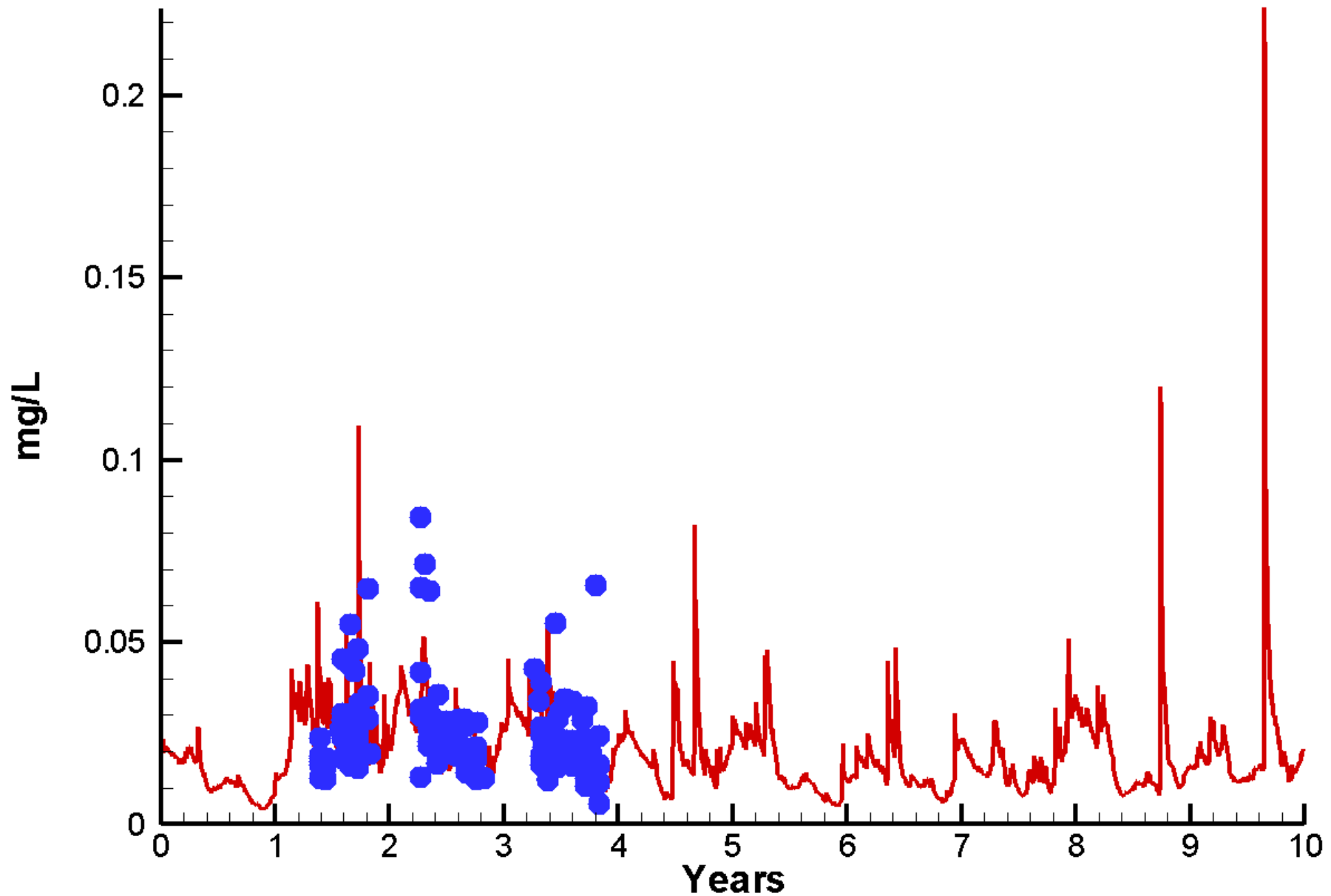

# Run90 2002-2011 Salinity Fishing Bay

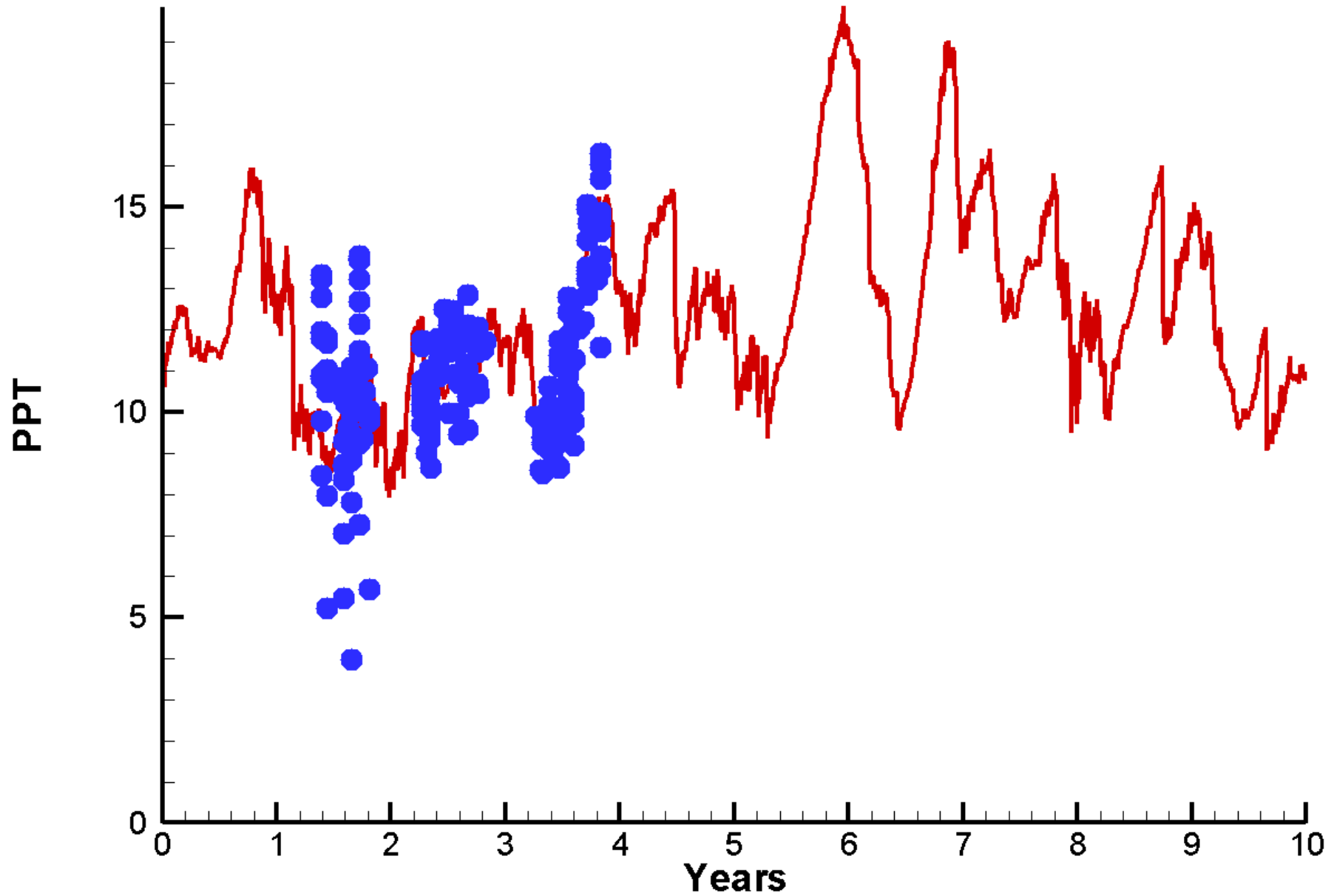

# Run90 2002-2011 Temperature Fishing Bay

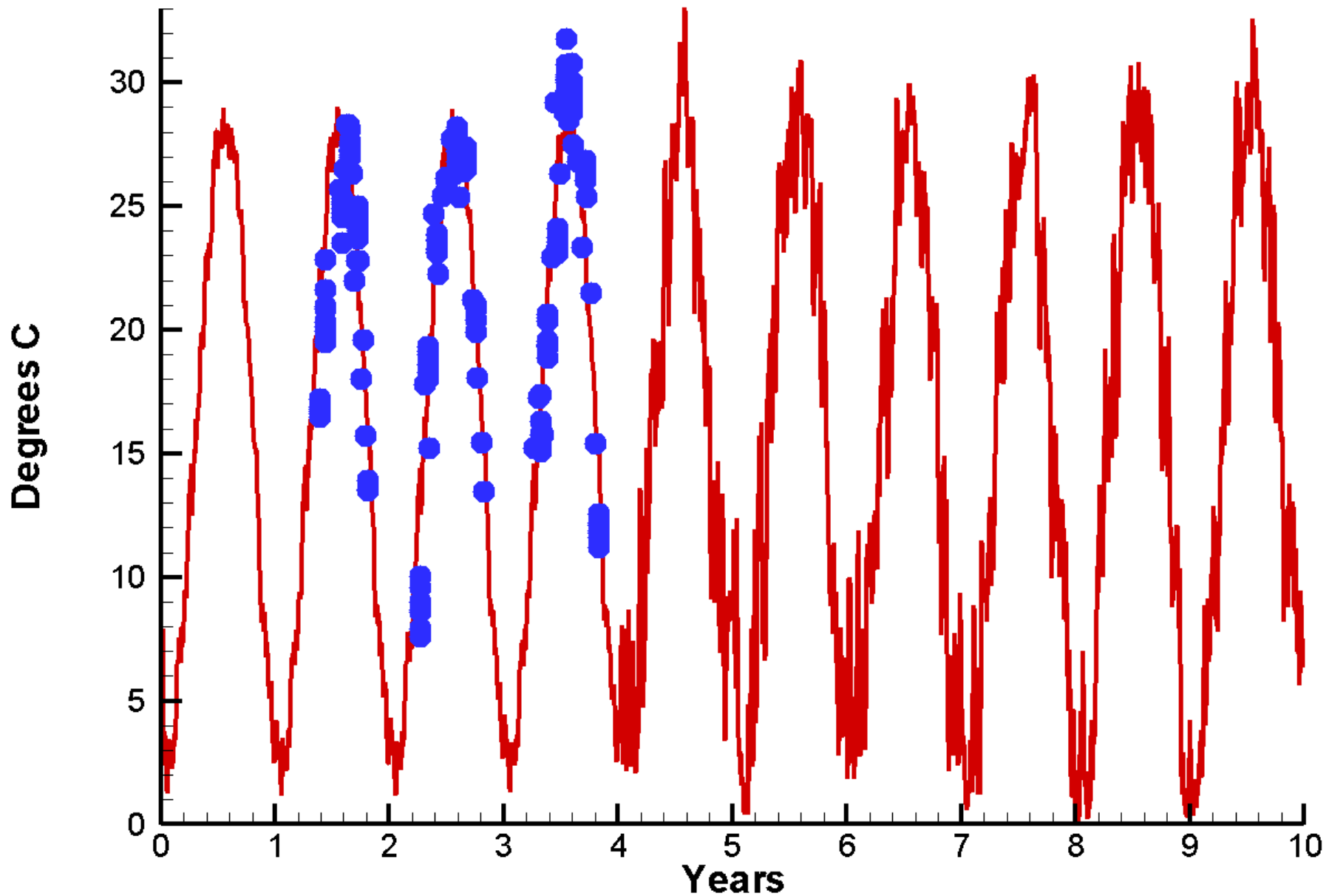

# Run90 2002-2011 Total Nitrogen Fishing Bay

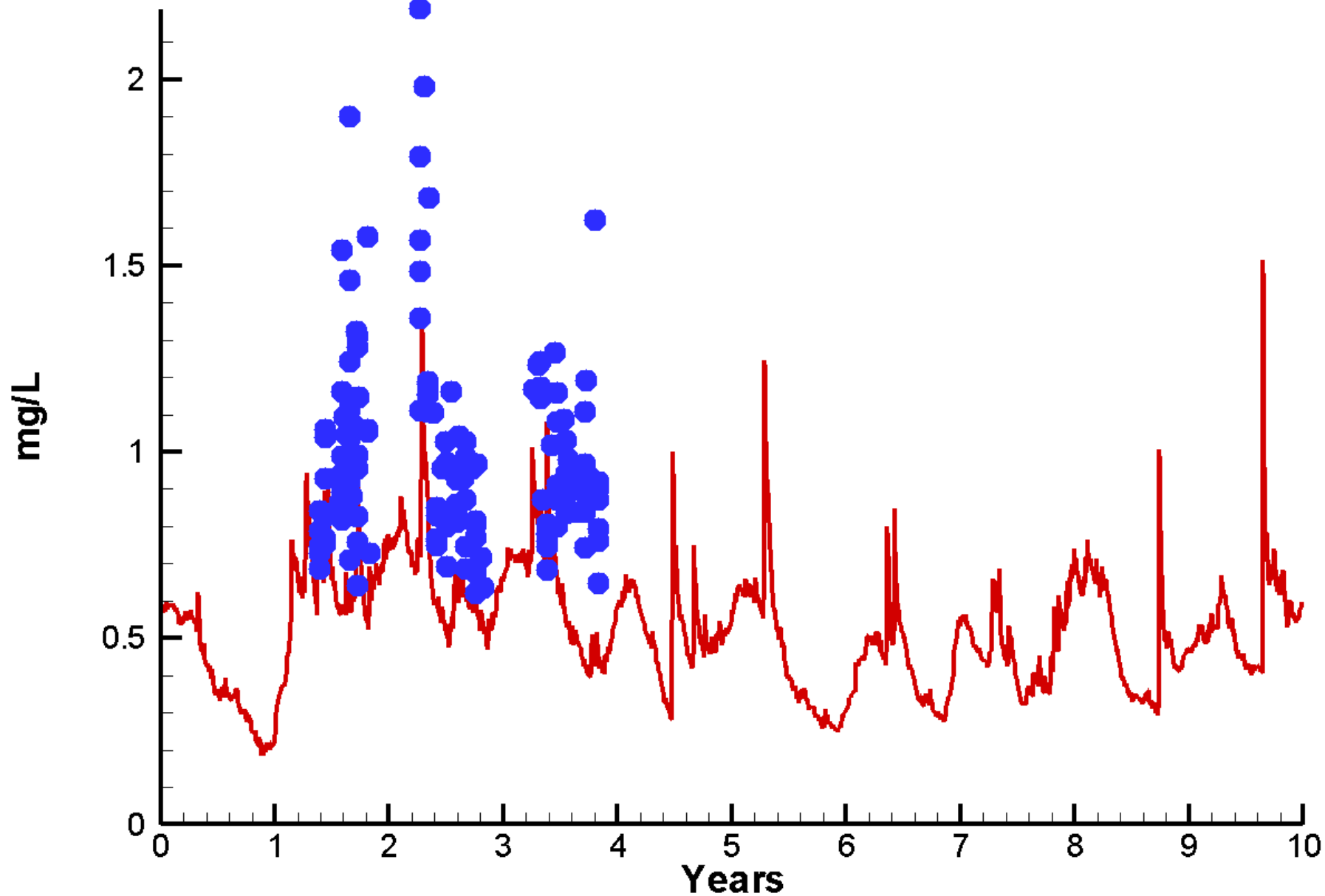

# Run90 2002-2011 Total Organic Carbon Fishing Bay

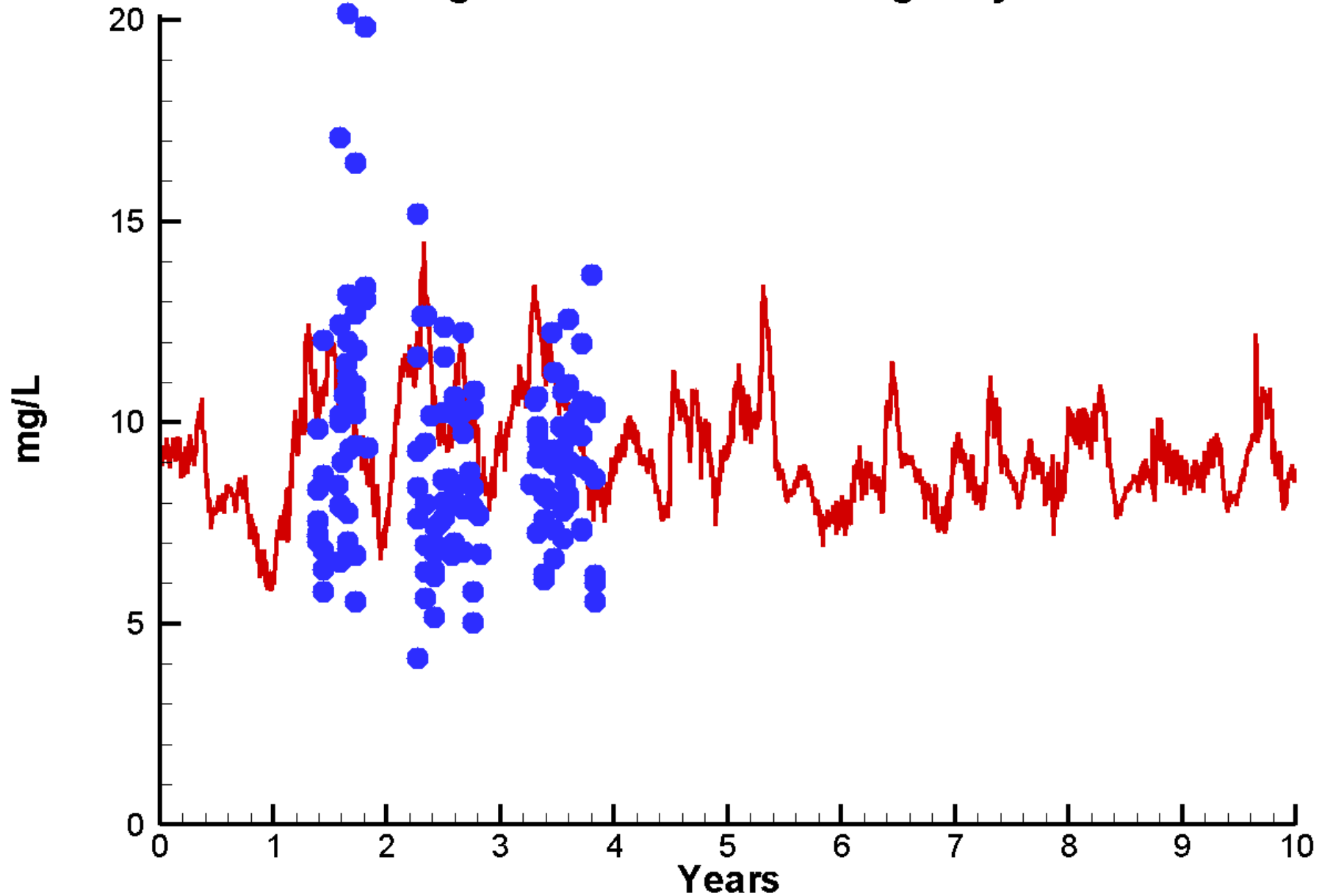

# Run90 2002-2011 Total Phosphorus Fishing Bay

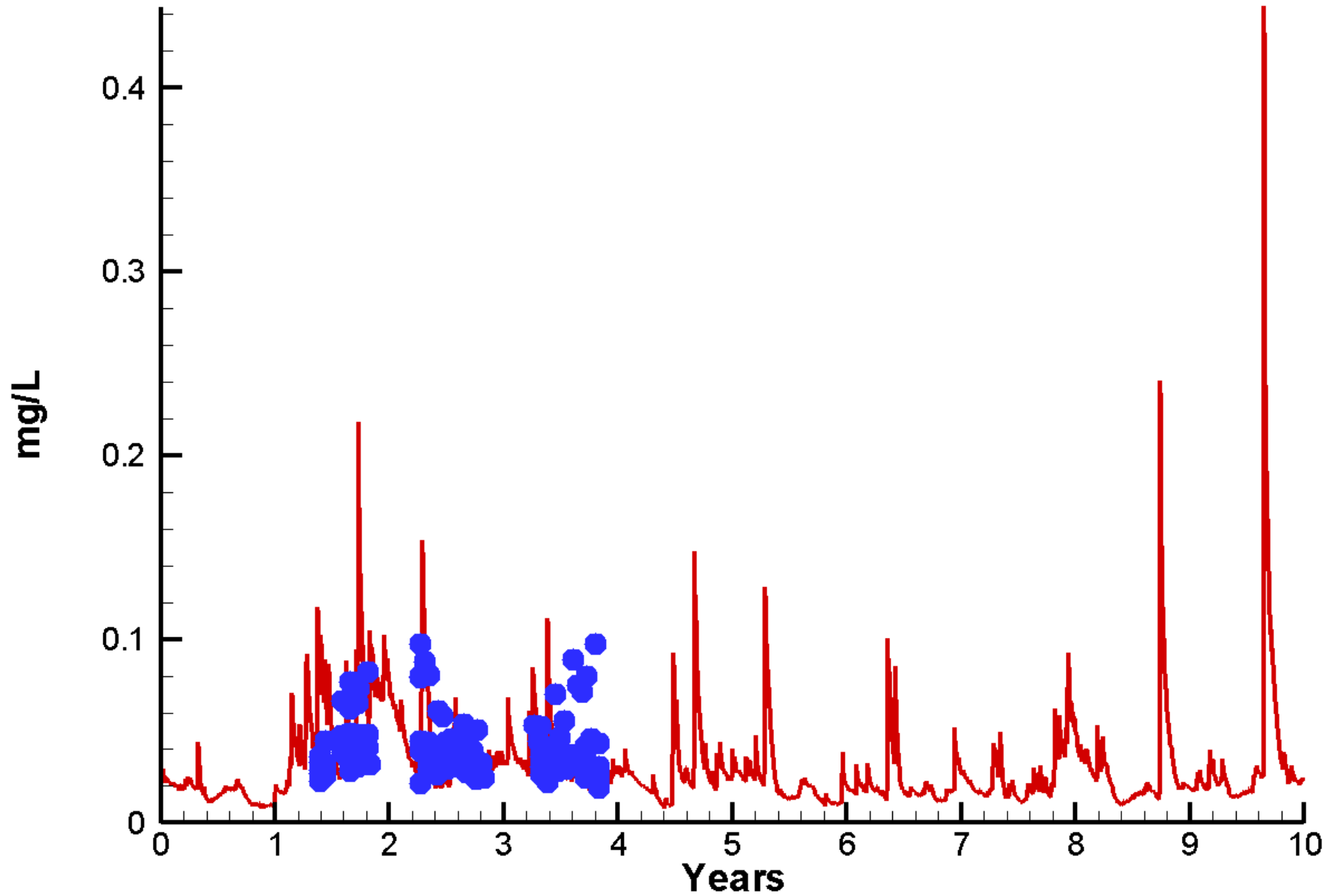

# Run90 2002-2011 Total Solids Fishing Bay

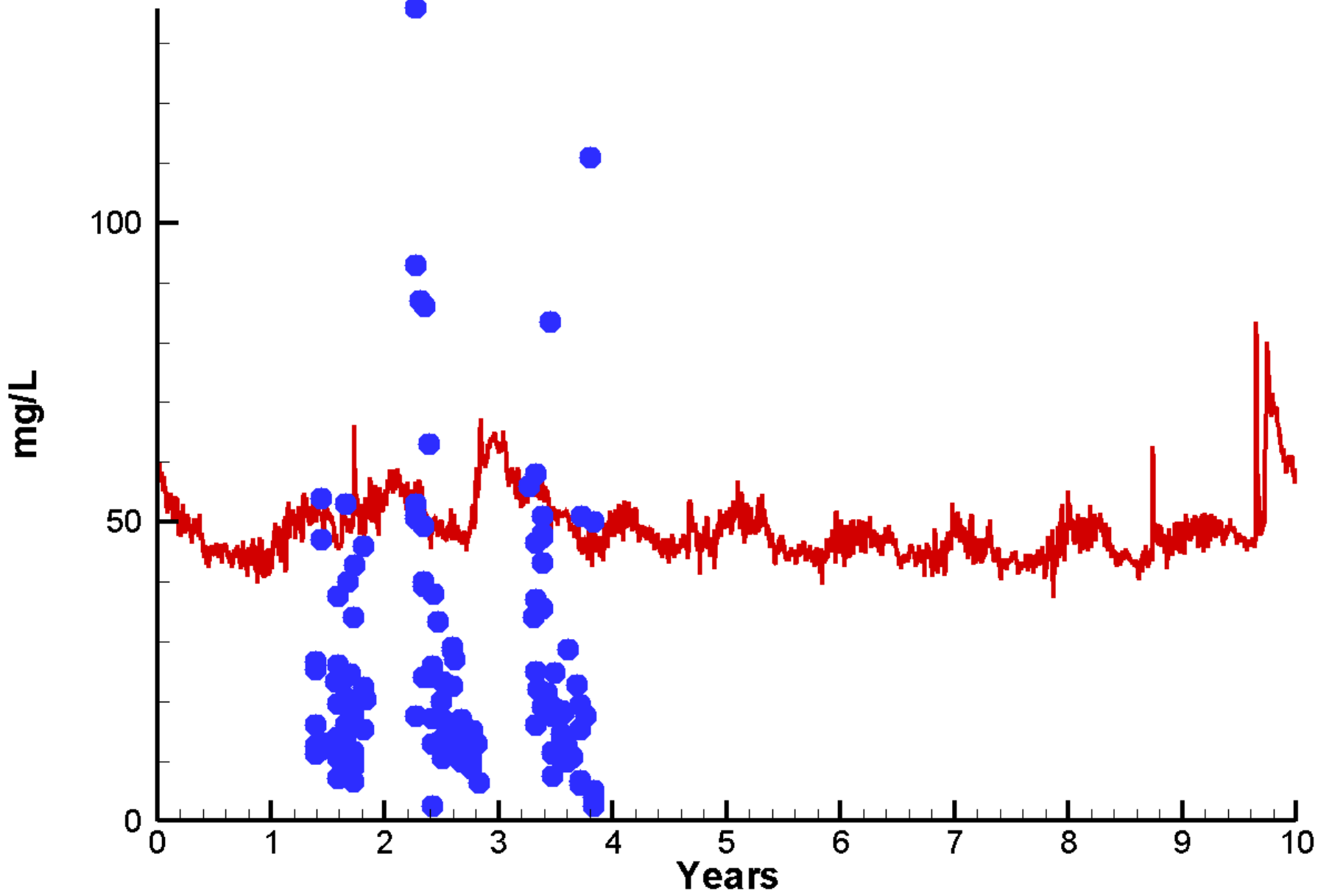

# Run90 2002-2011 Chlorophyll Upper Chester River

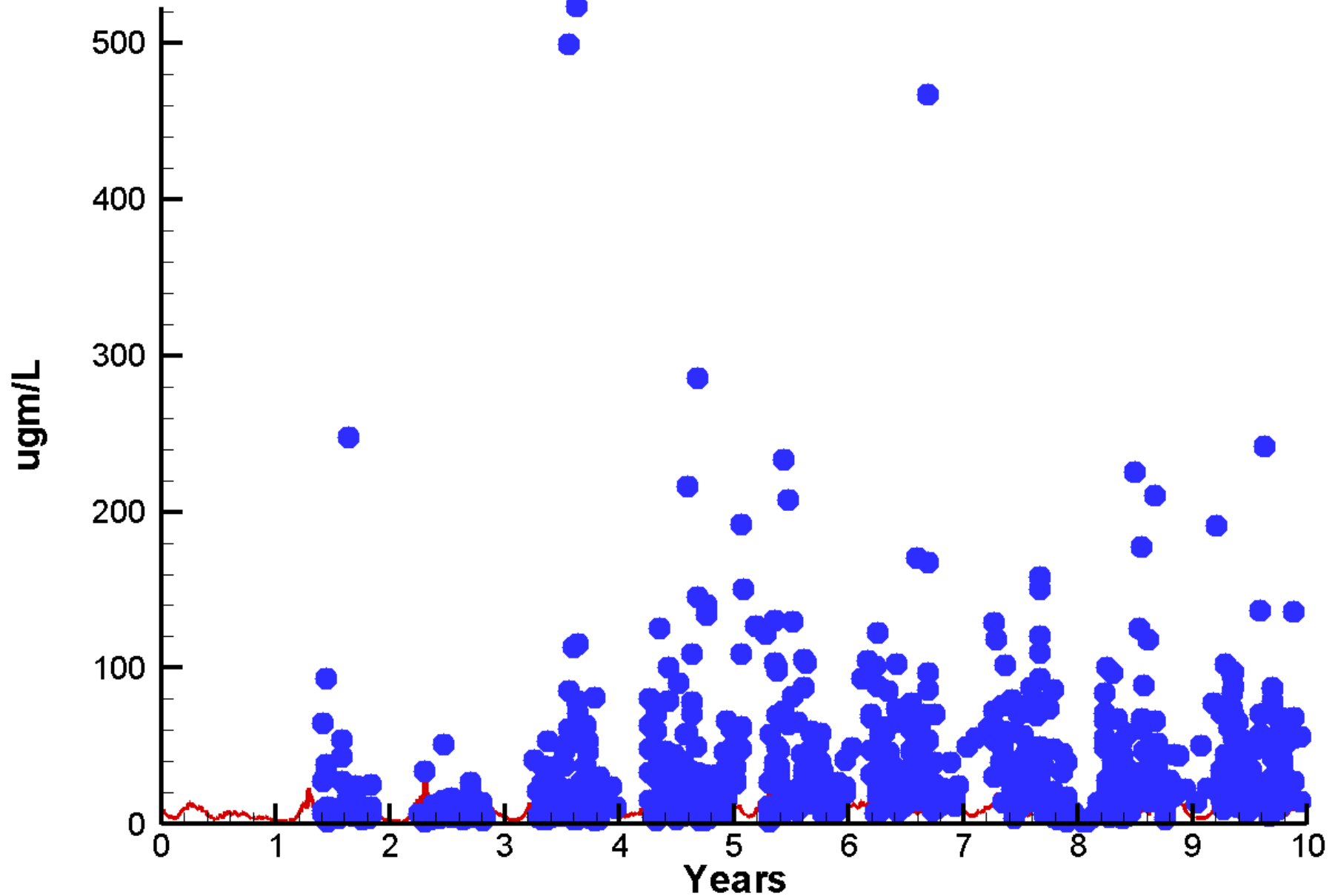

Run90 2002-2011

Dissolved Inorganic Nitrogen Upper Chester River

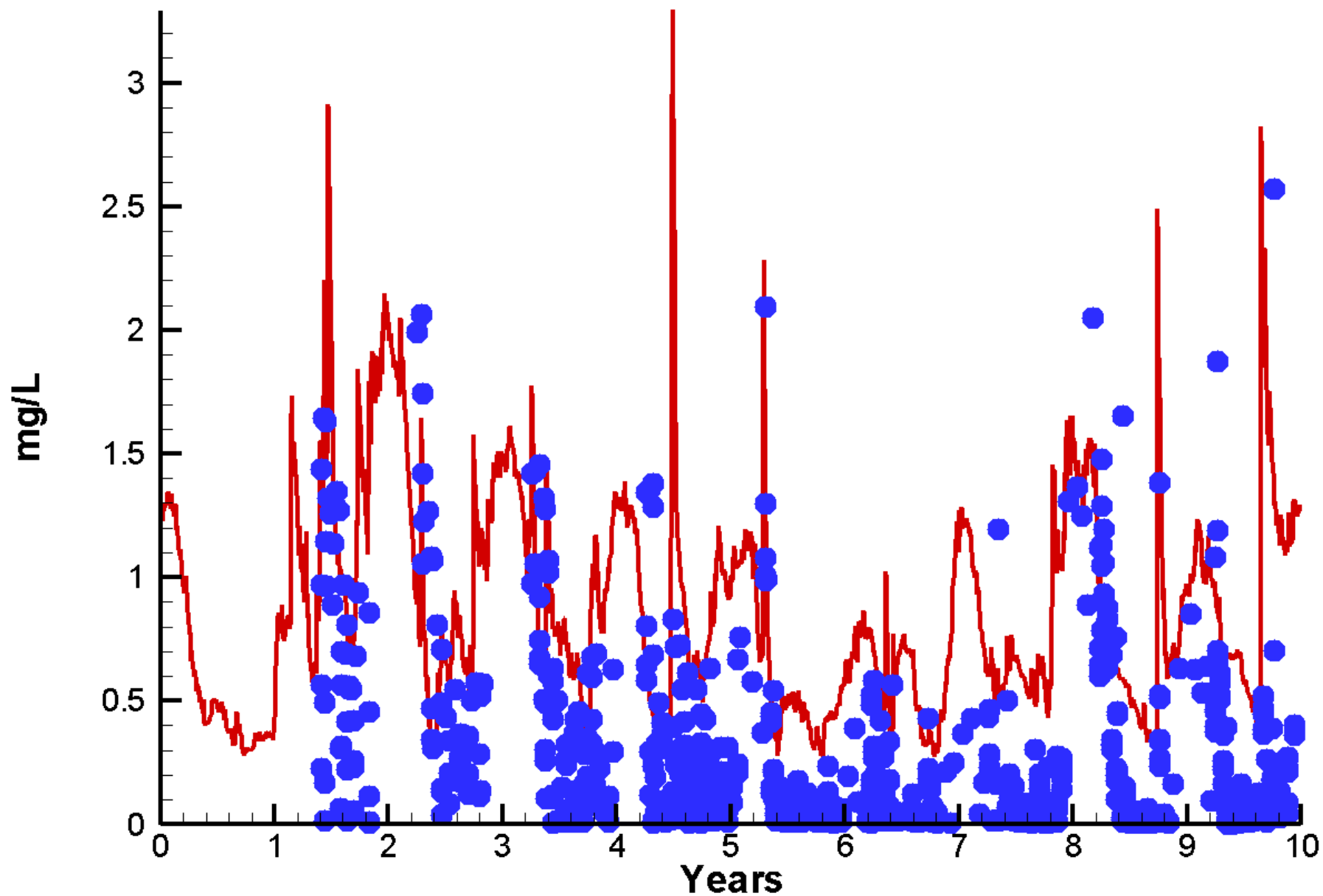

**Run90 2002-2011**

**Dissolved Inorganic Phosphorus Upper Chester River**

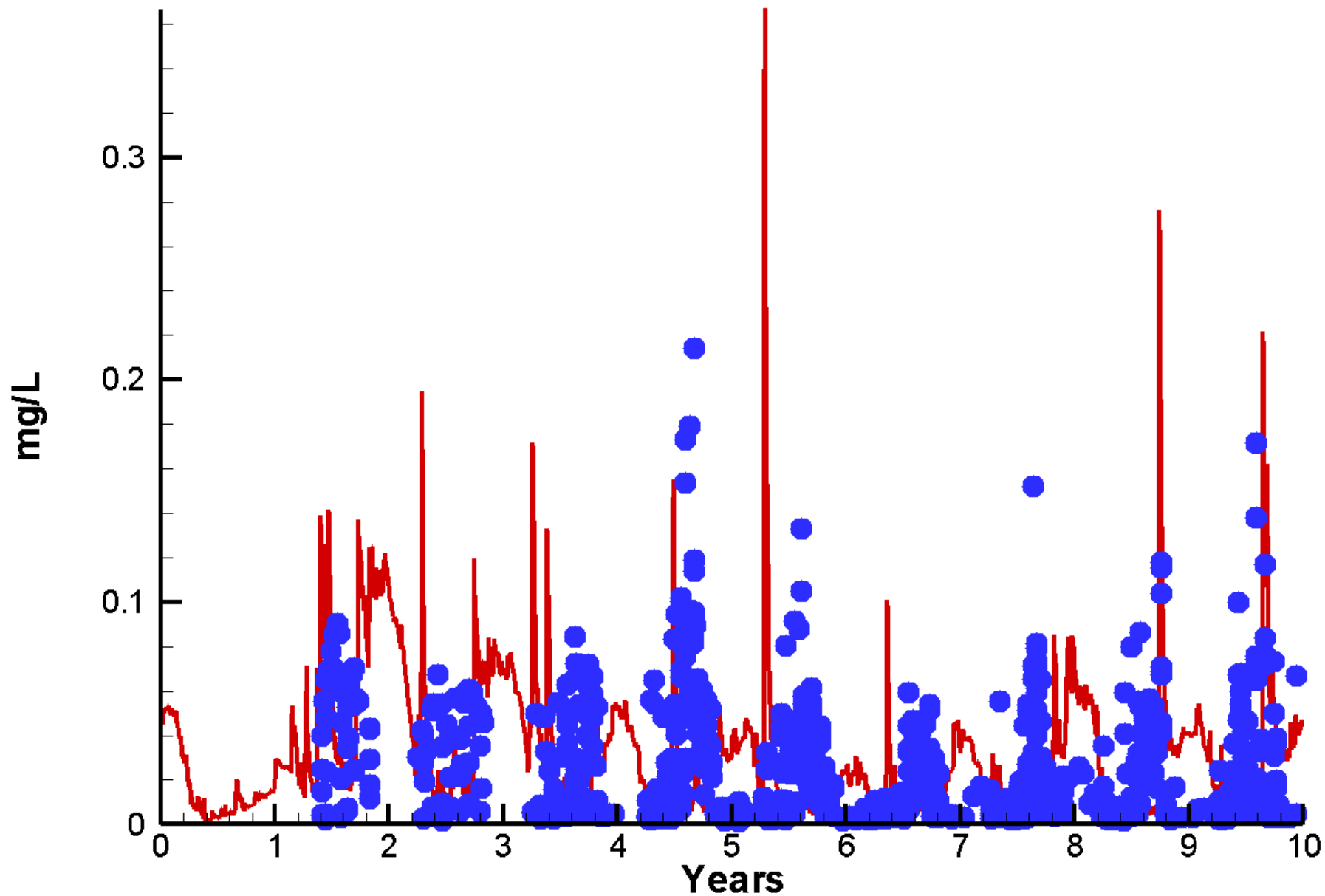

# Run90 2002-2011 Dissolved Oxygen Upper Chester River

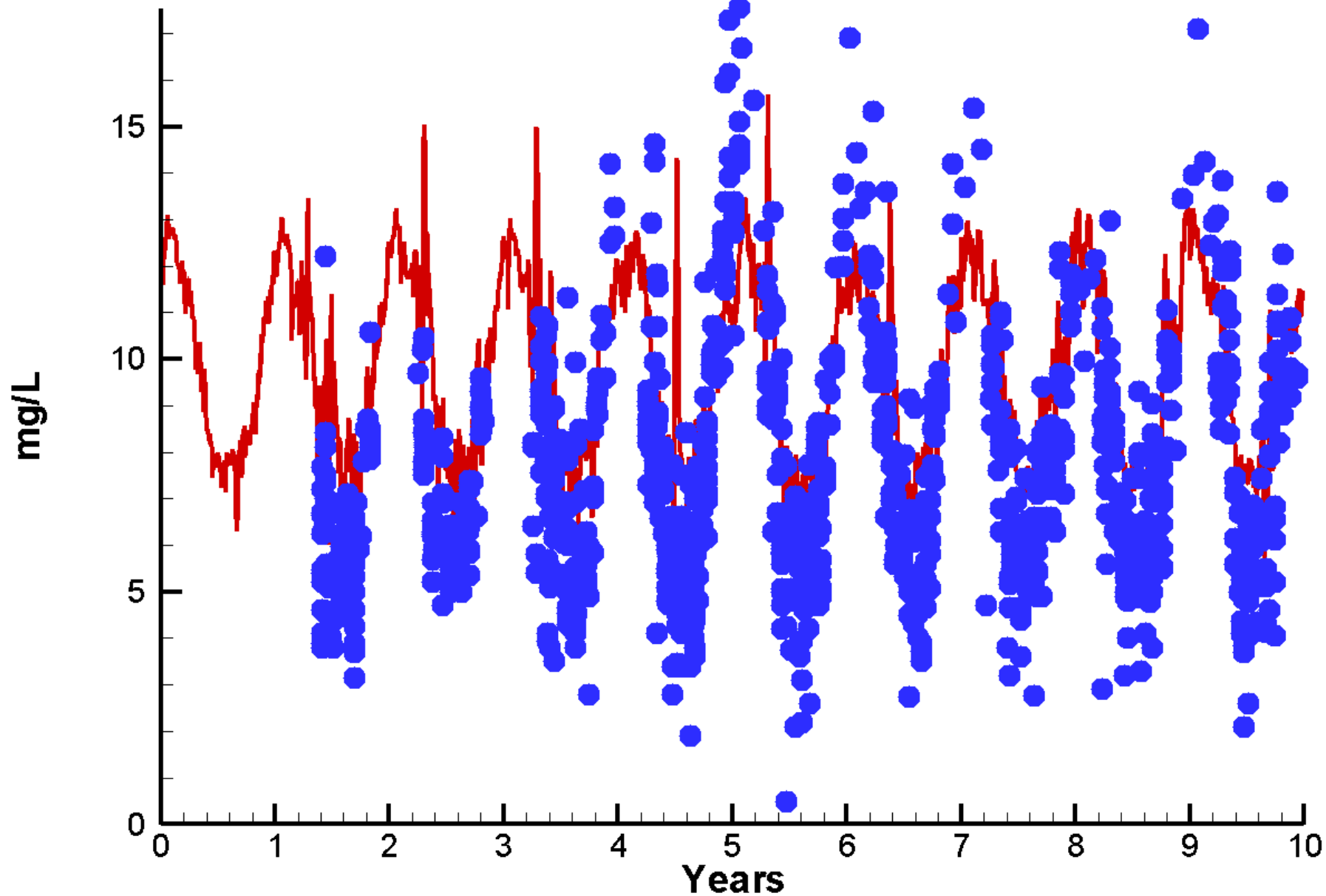

Run90 2002-2011

Dissolved Organic Nitrogen Upper Chester River

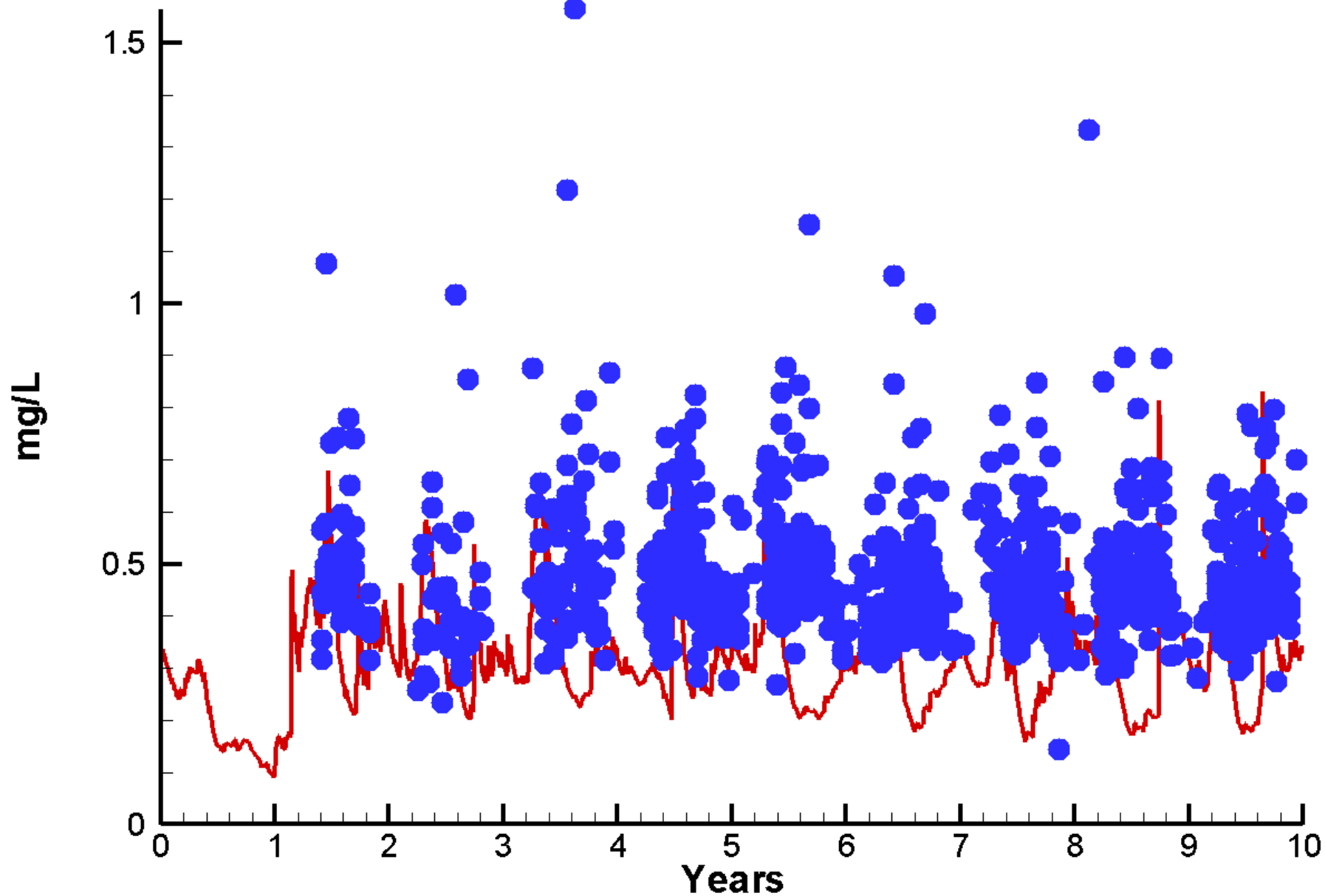

Run90 2002-2011

Dissolved Organic Phosphorus Upper Chester River

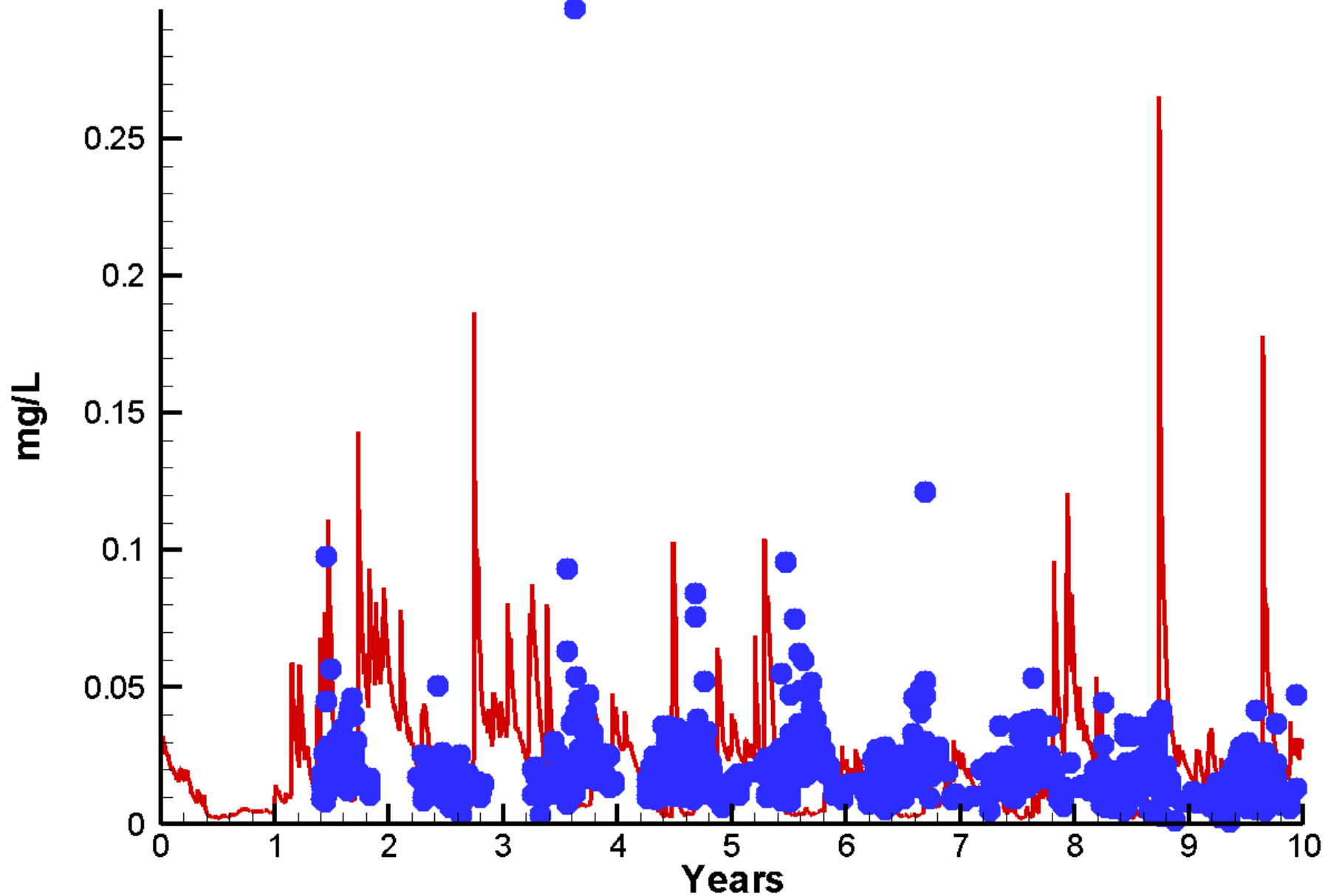

# Run90 2002-2011 Light Attenuation Upper Chester River

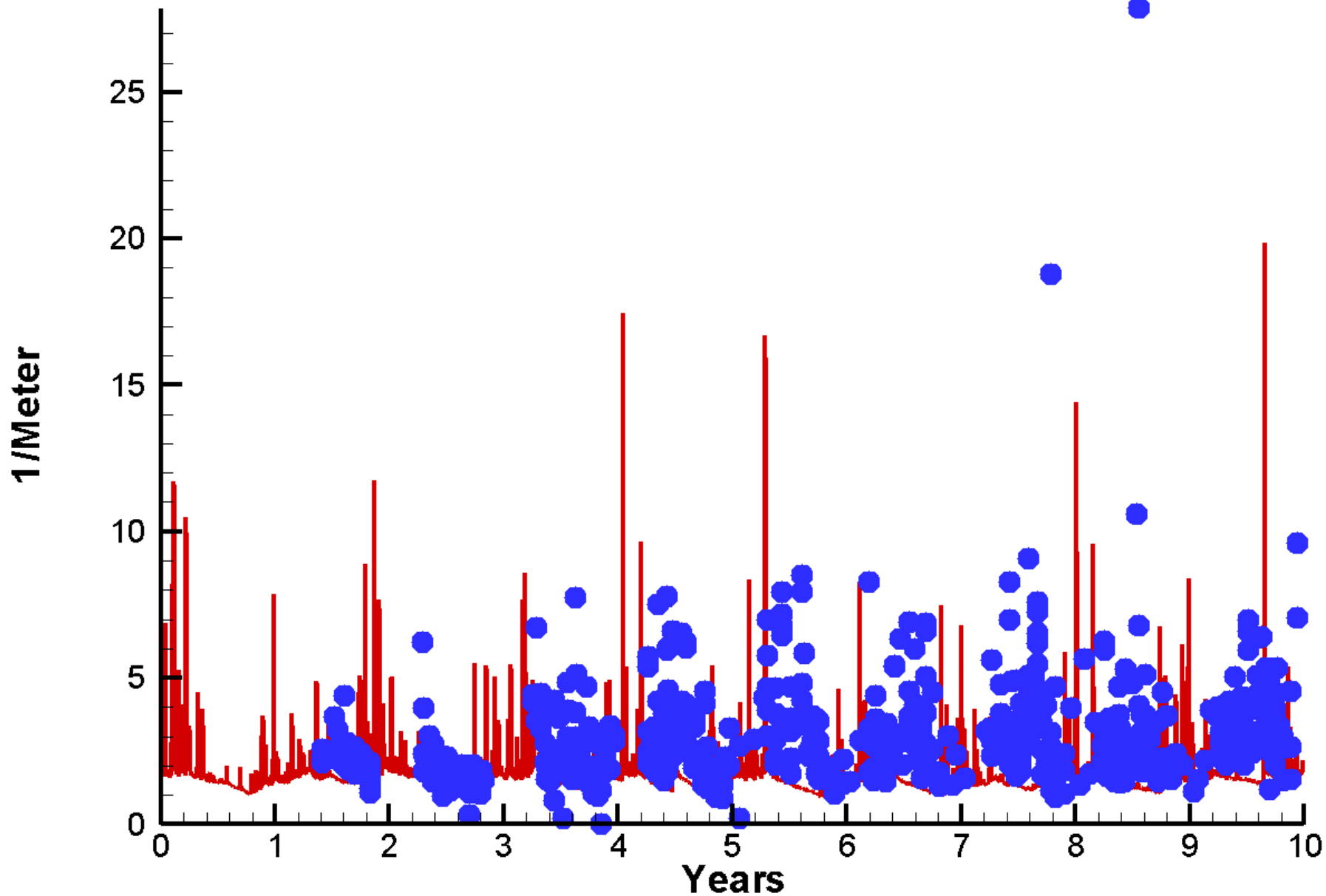

# Run90 2002-2011 Ammonium Upper Chester River

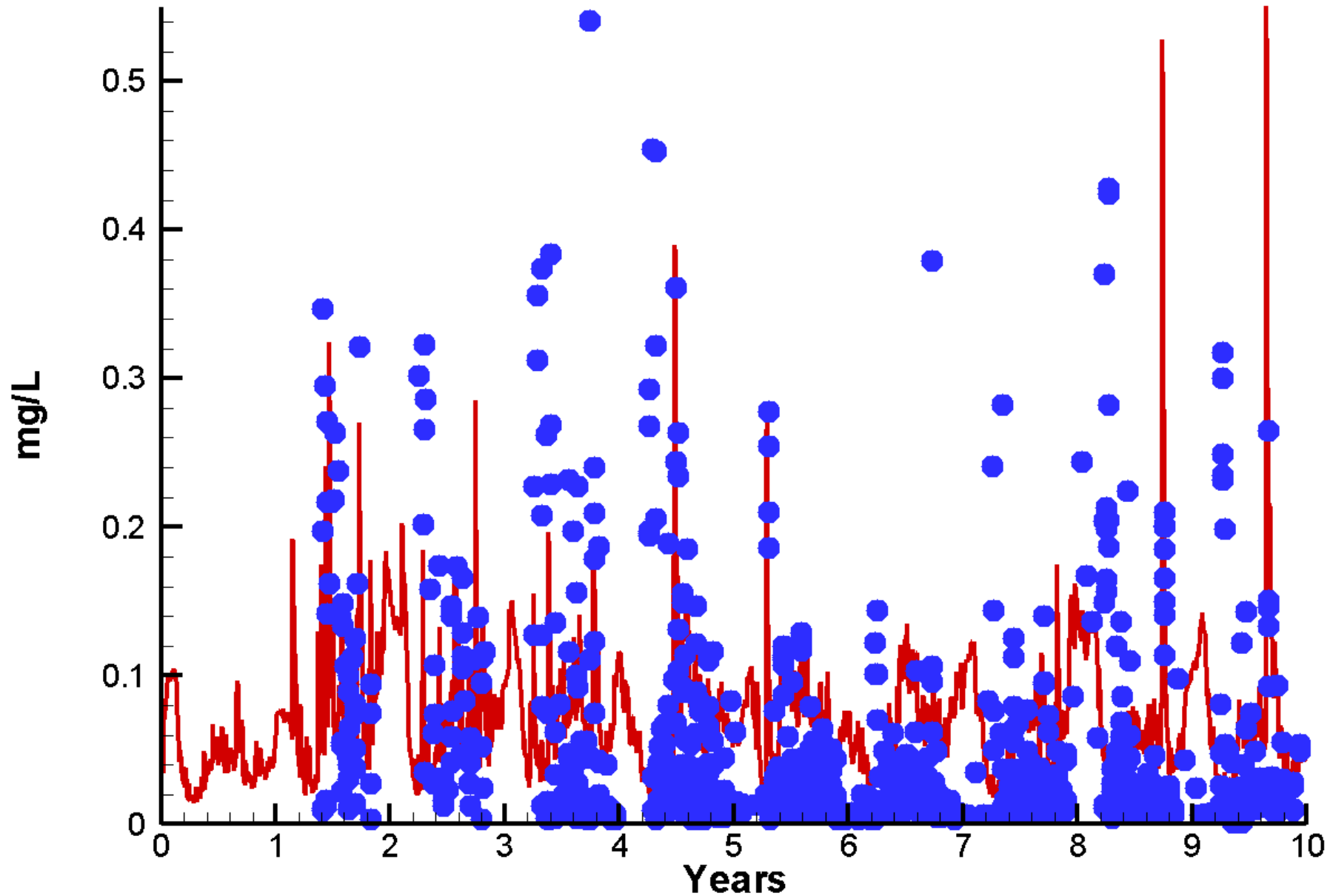

# Run90 2002-2011 Nitrate Upper Chester River

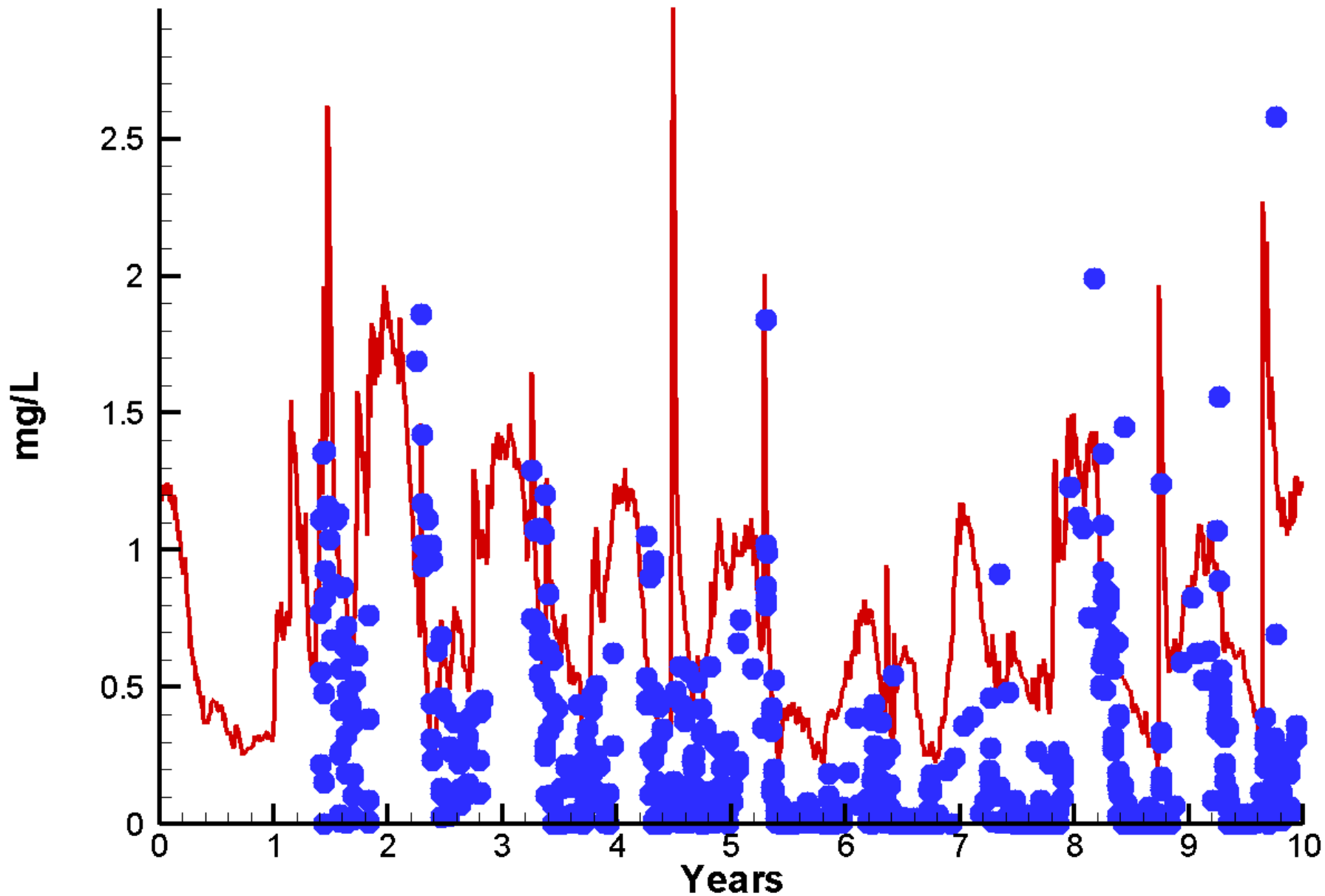

Run90 2002-2011

Particulate Organic Carbon Upper Chester River

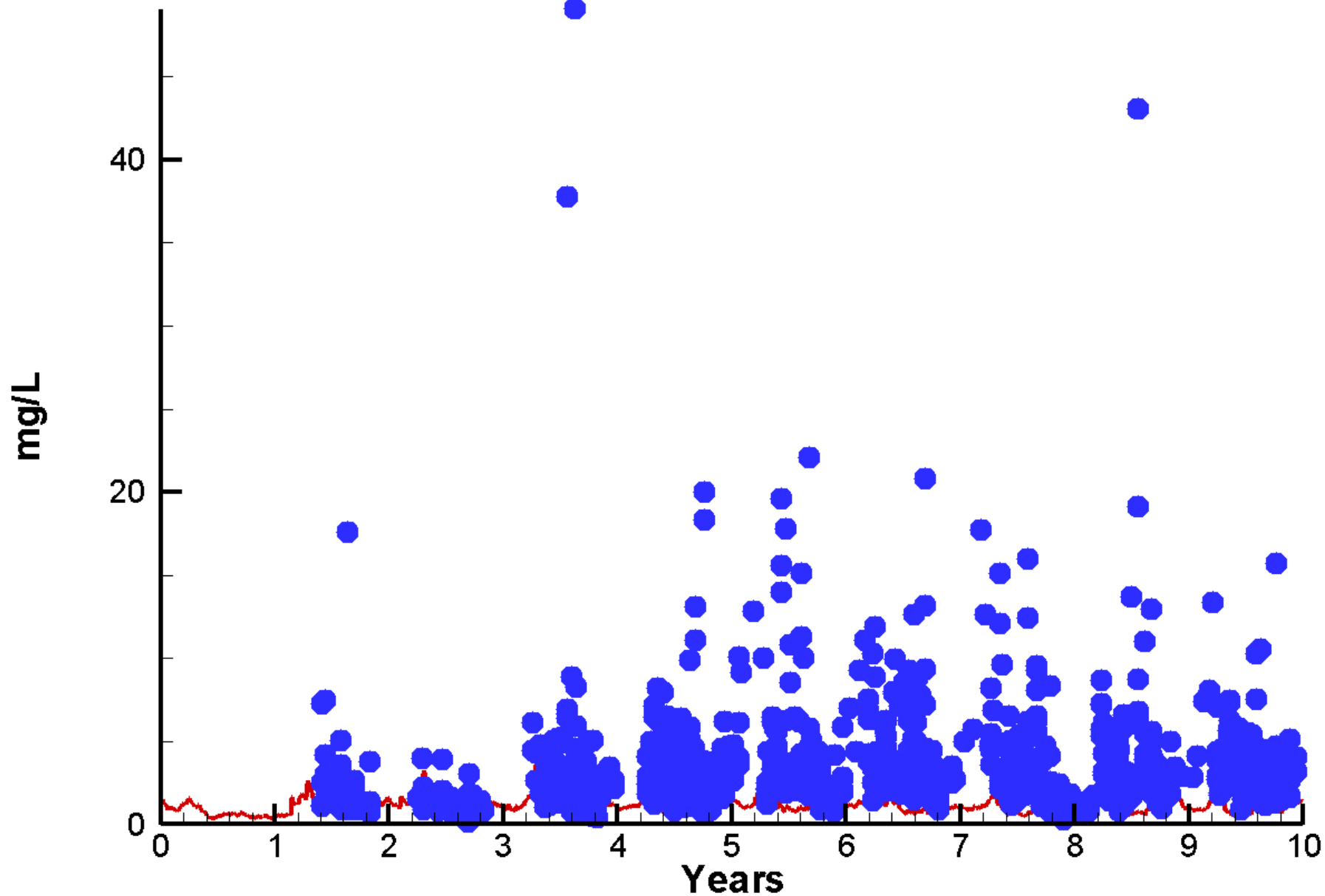

Run90 2002-2011

Particulate Organic Nitrogen Upper Chester River

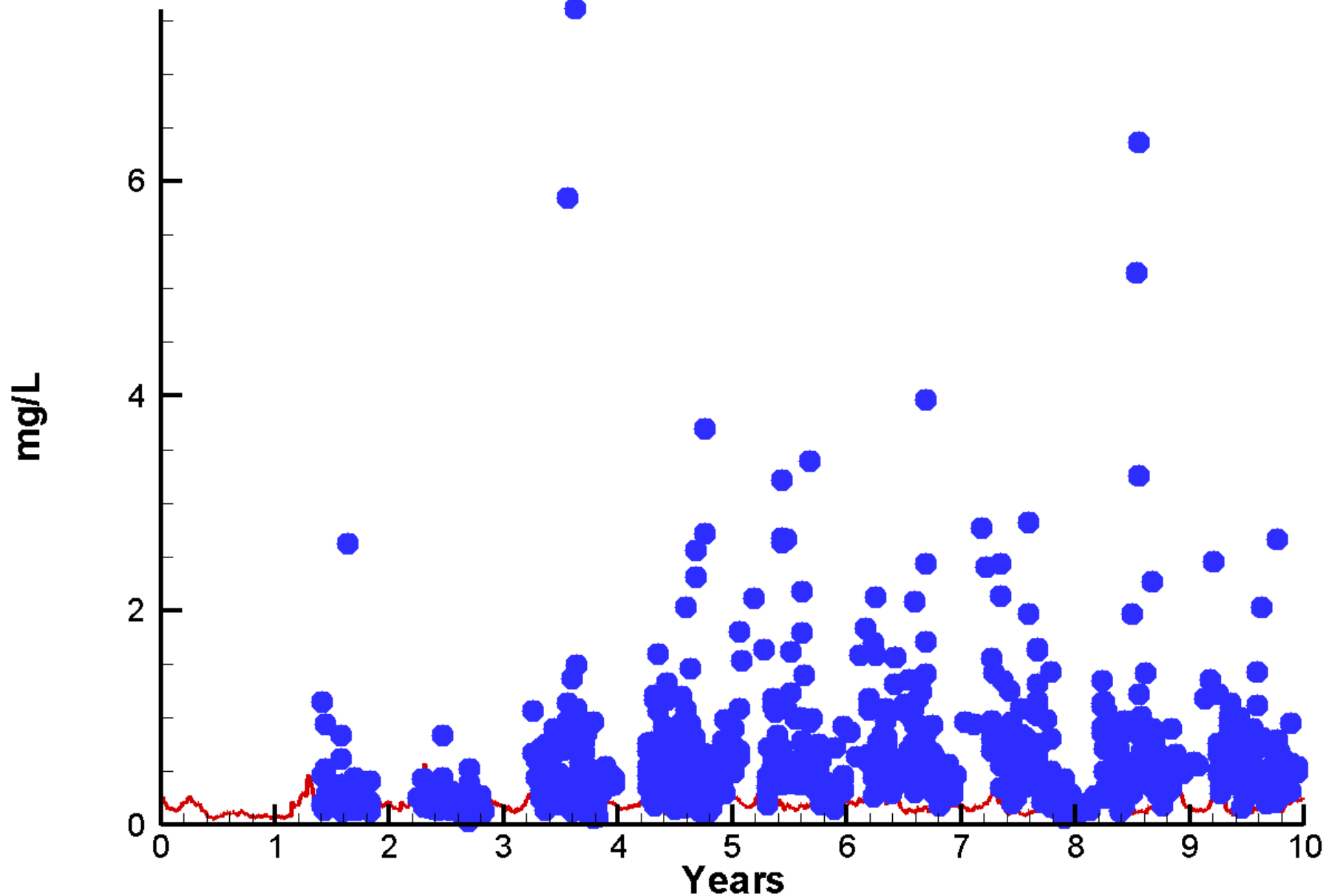

# Run90 2002-2011 Particulate Phosphorus Upper Chester River

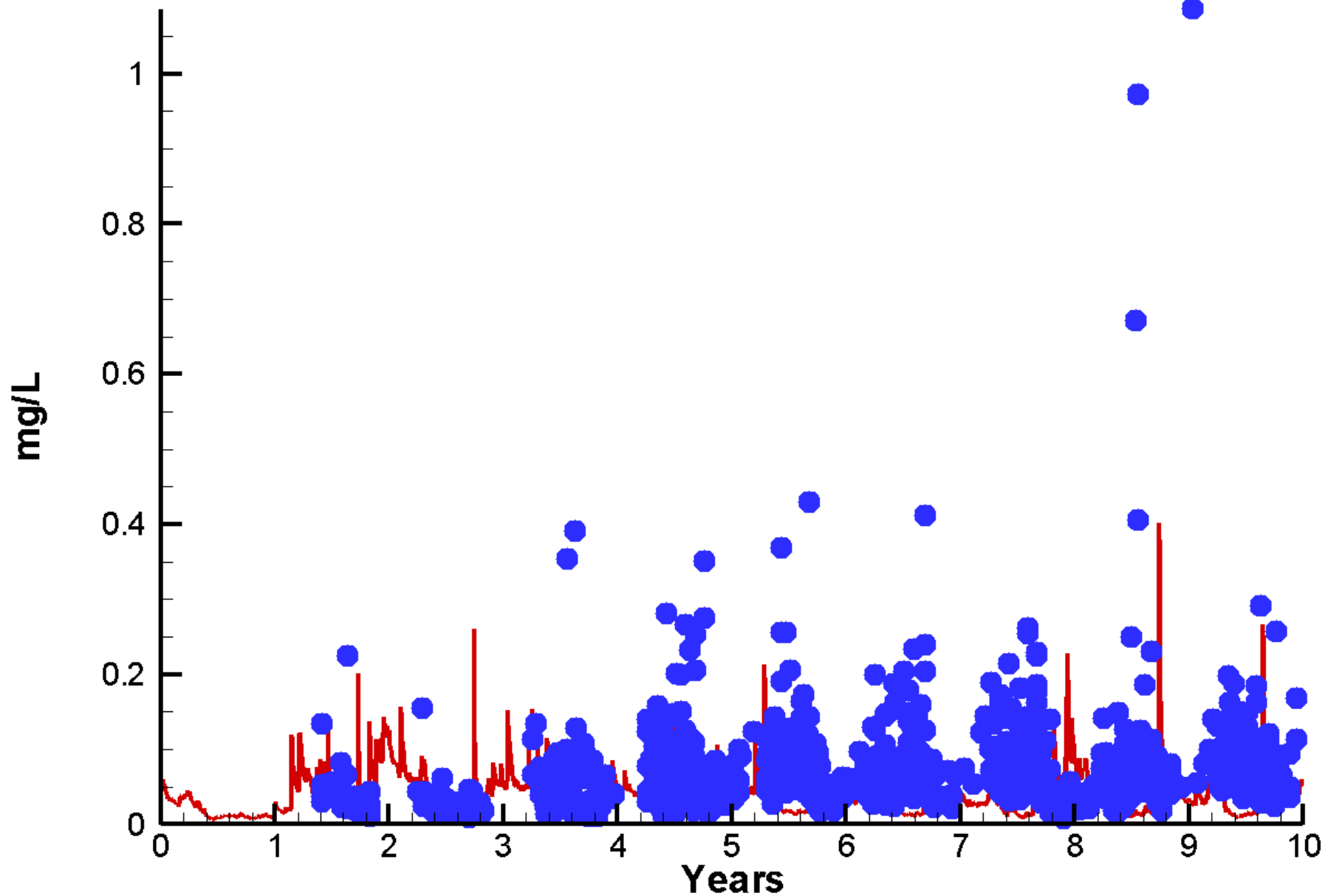

# Run90 2002-2011 Salinity Upper Chester River

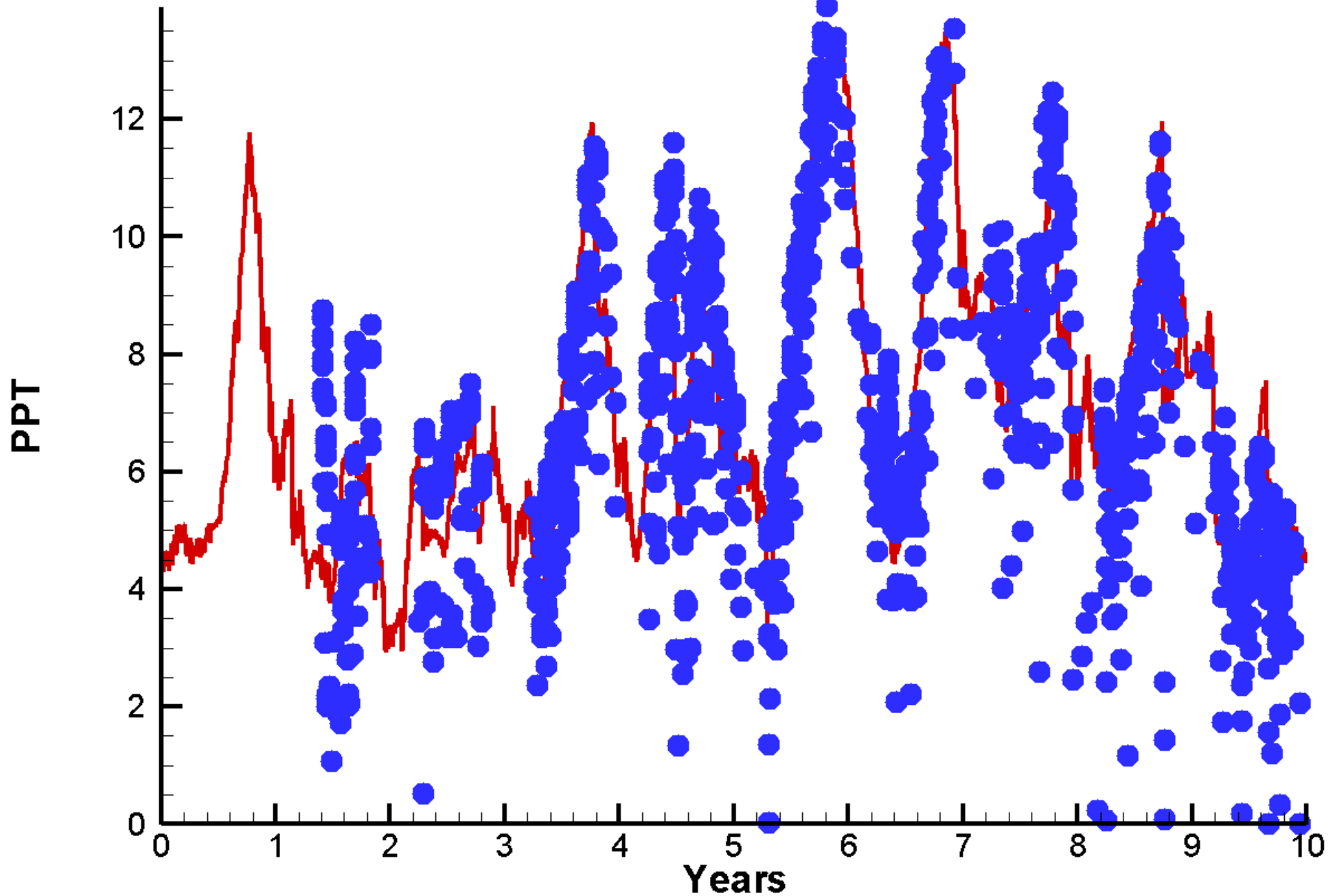

# Run90 2002-2011 Temperature Upper Chester River

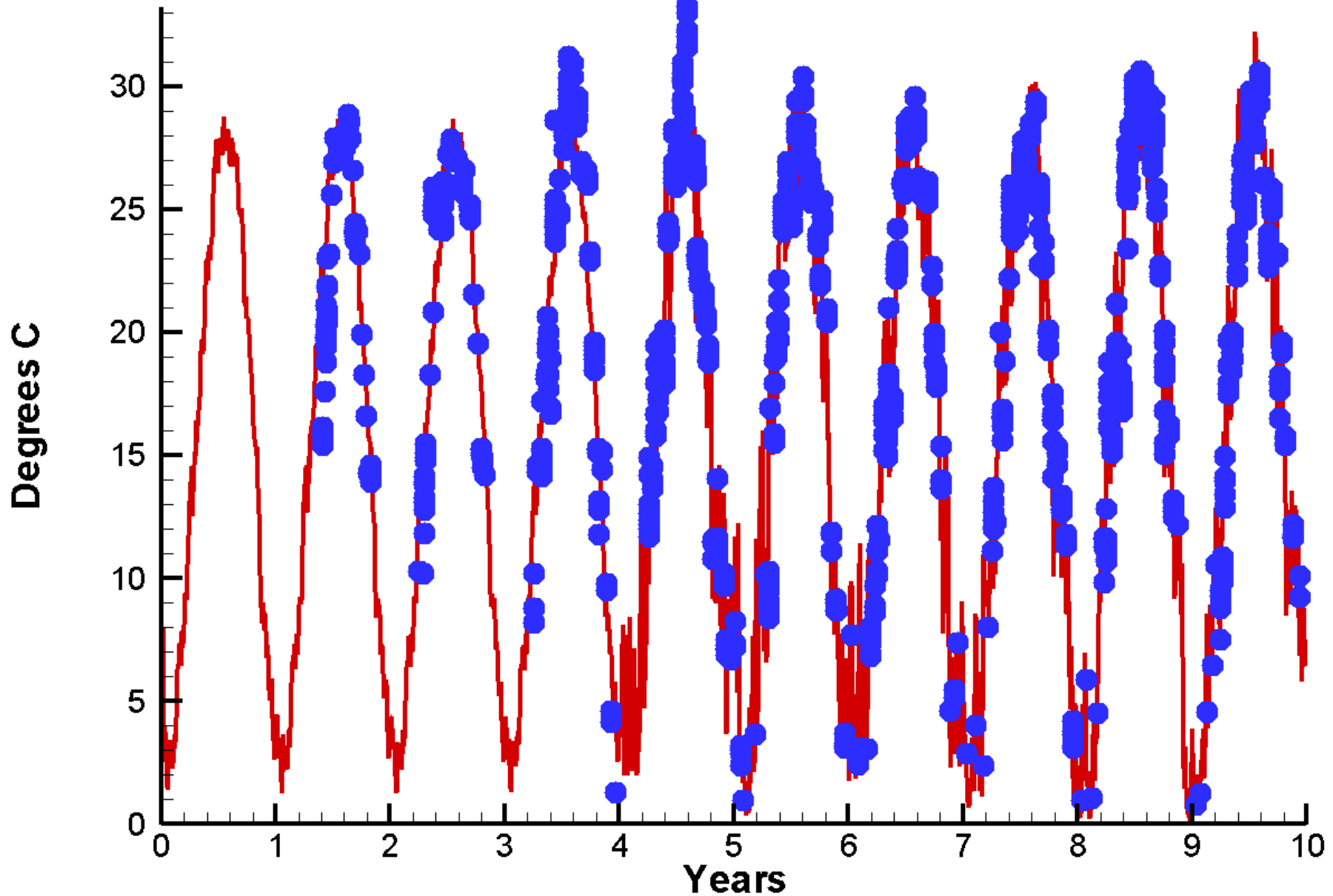

# Run90 2002-2011 Total Nitrogen Upper Chester River

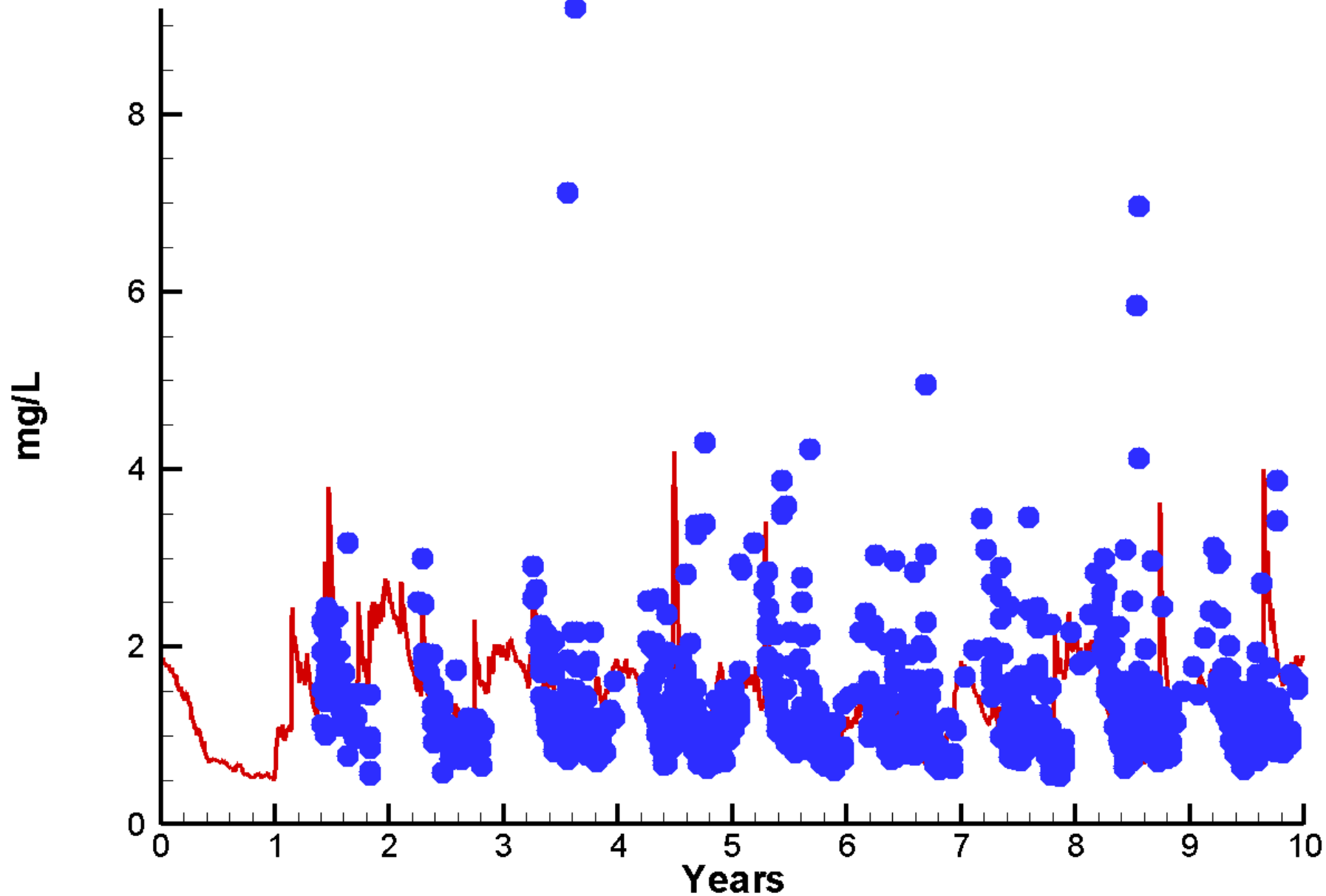

# Run90 2002-2011 Total Organic Carbon Upper Chester River

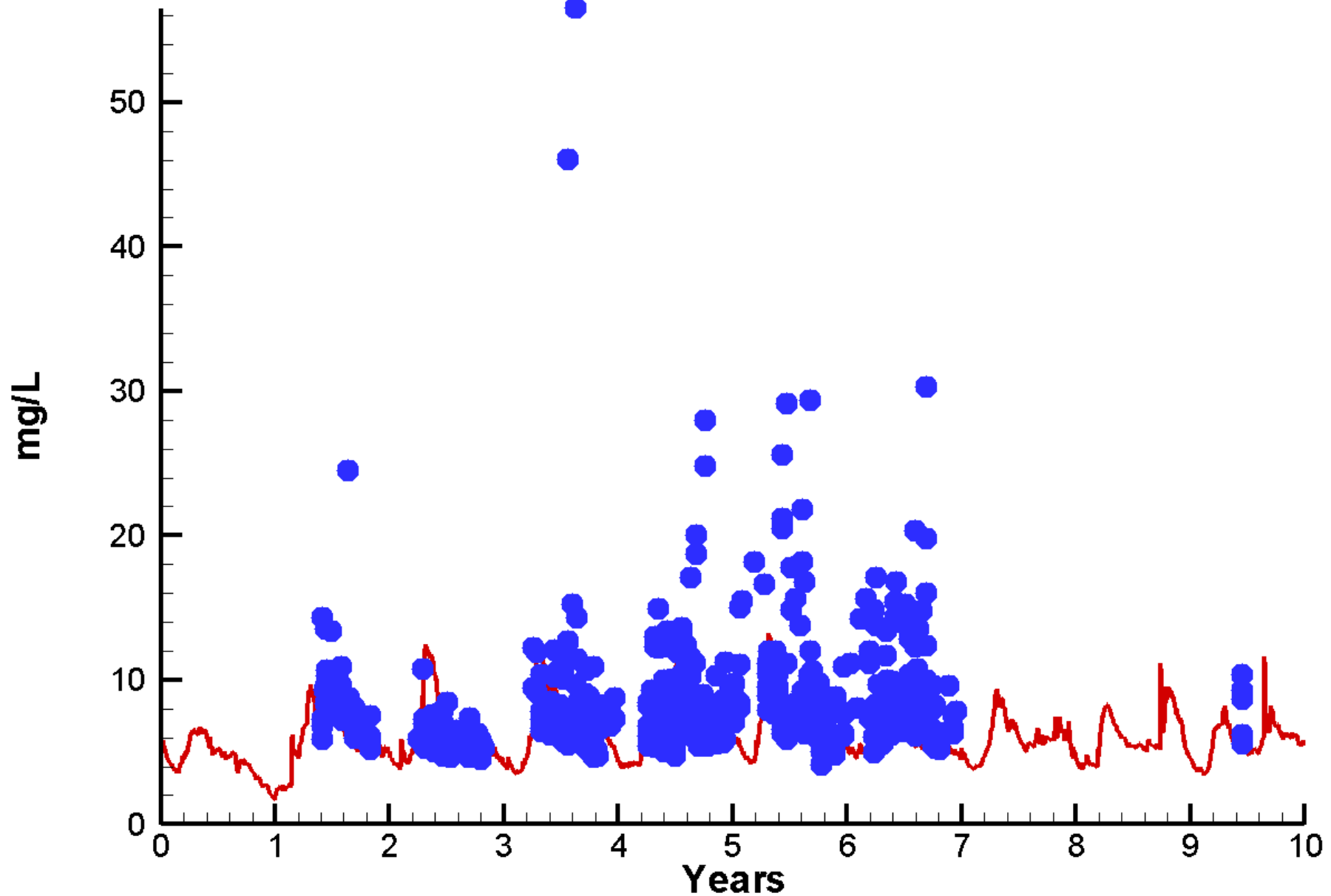

# Run90 2002-2011 Total Phosphorus Upper Chester River

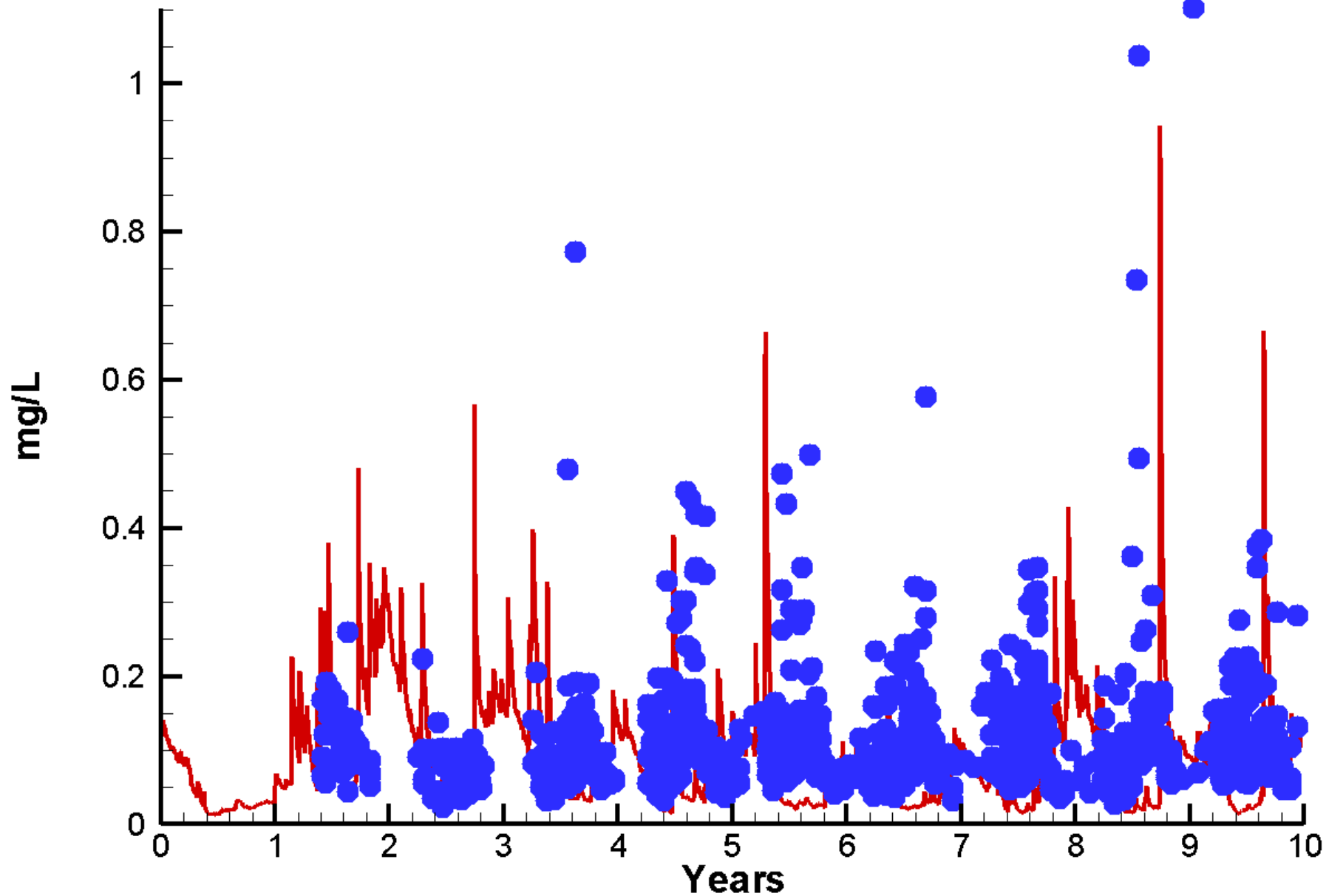

# Run90 2002-2011 Total Solids Upper Chester River

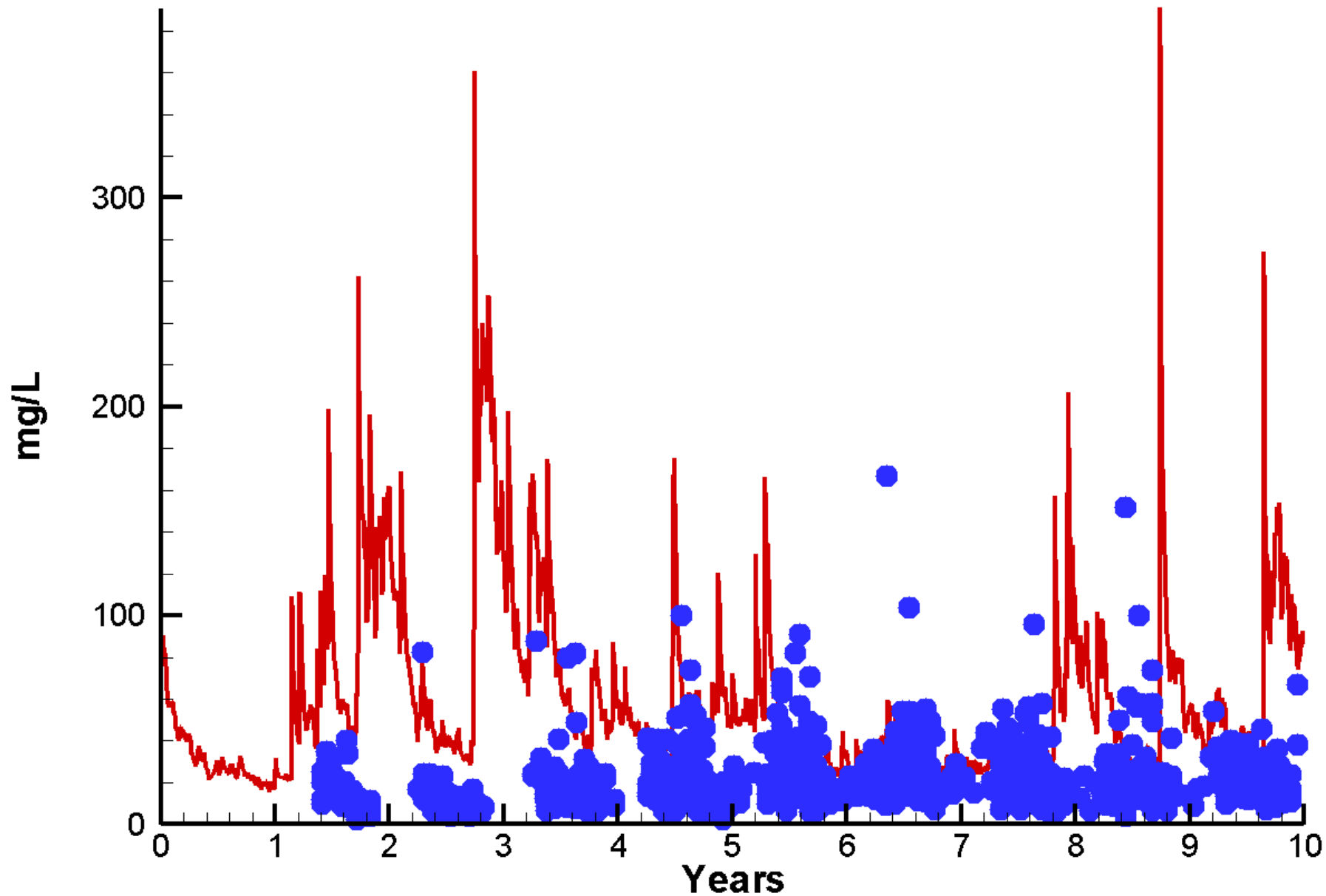

# Run90 2002-2011 Chlorophyll Bush River

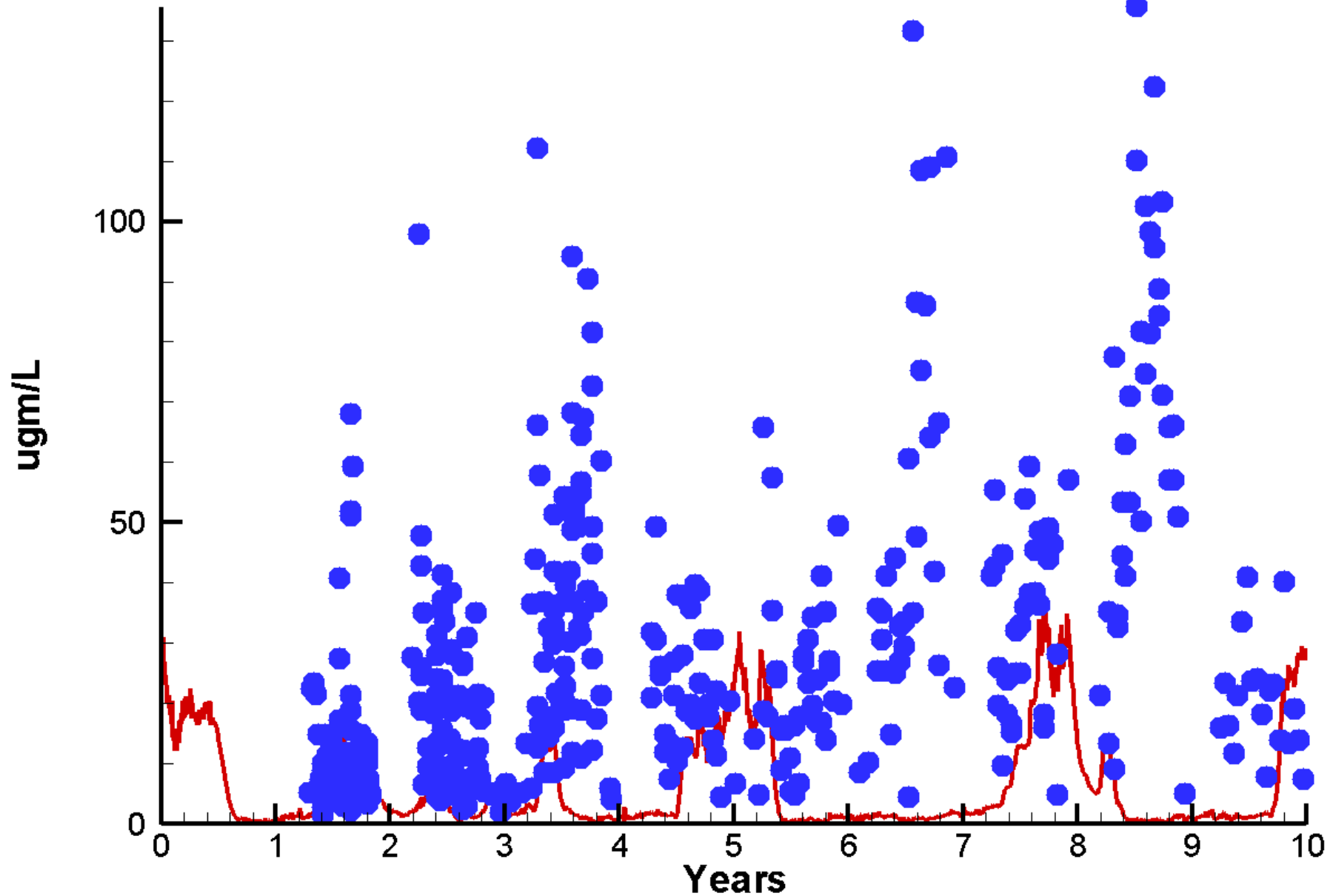

# Run90 2002-2011 Dissolved Inorganic Nitrogen Bush River

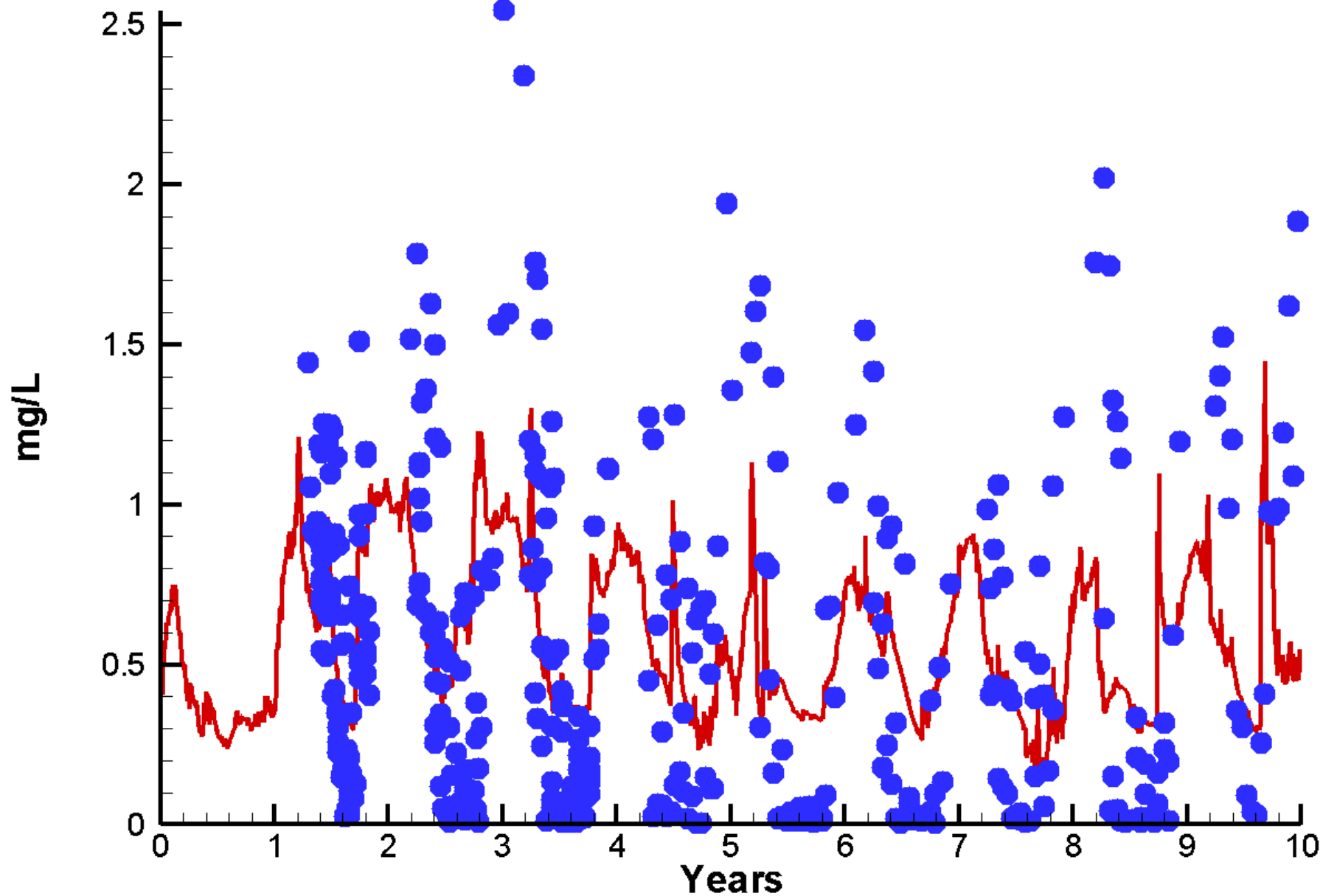

Run90 2002-2011

Dissolved Inorganic Phosphorus Bush River

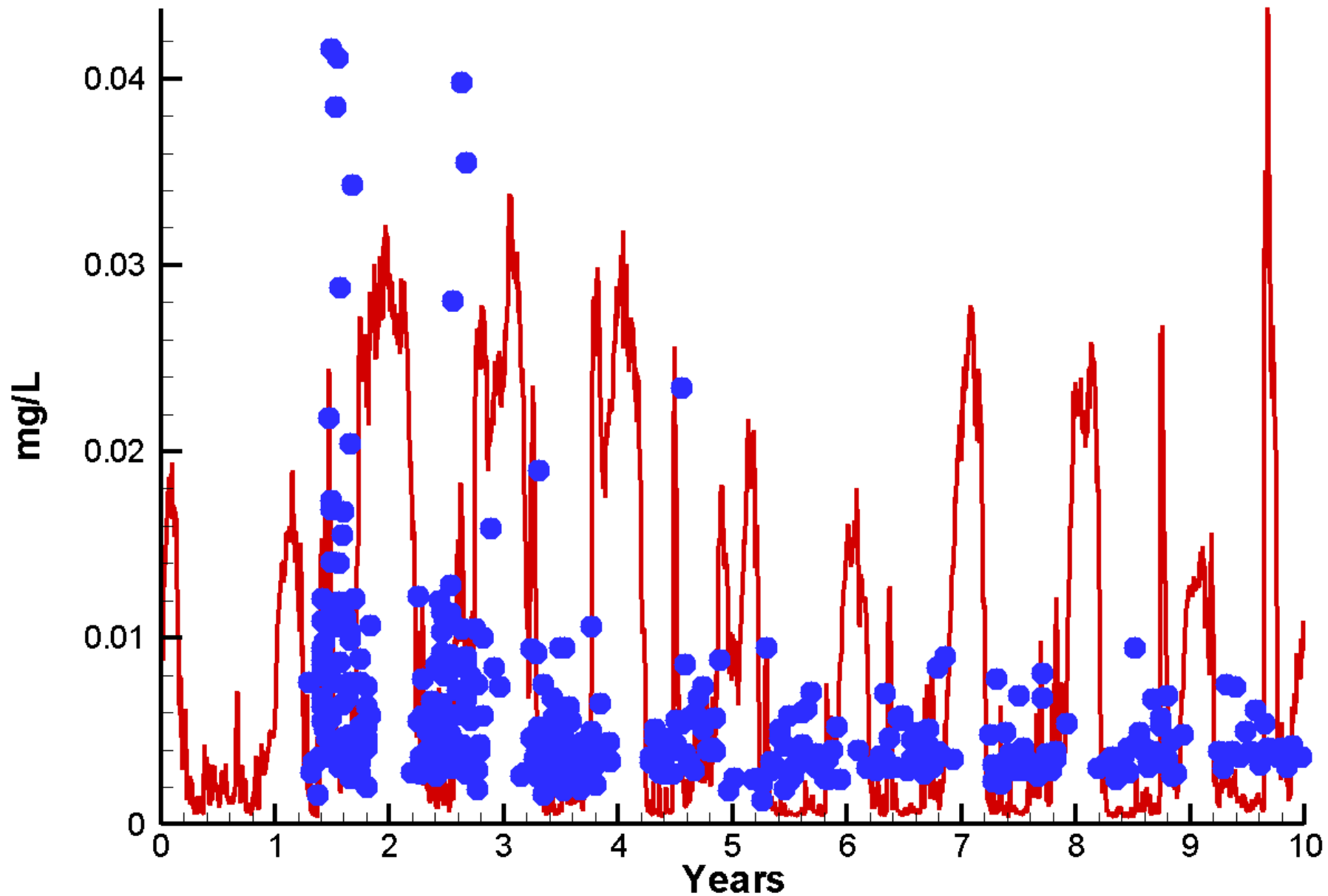

# Run90 2002-2011 Dissolved Oxygen Bush River

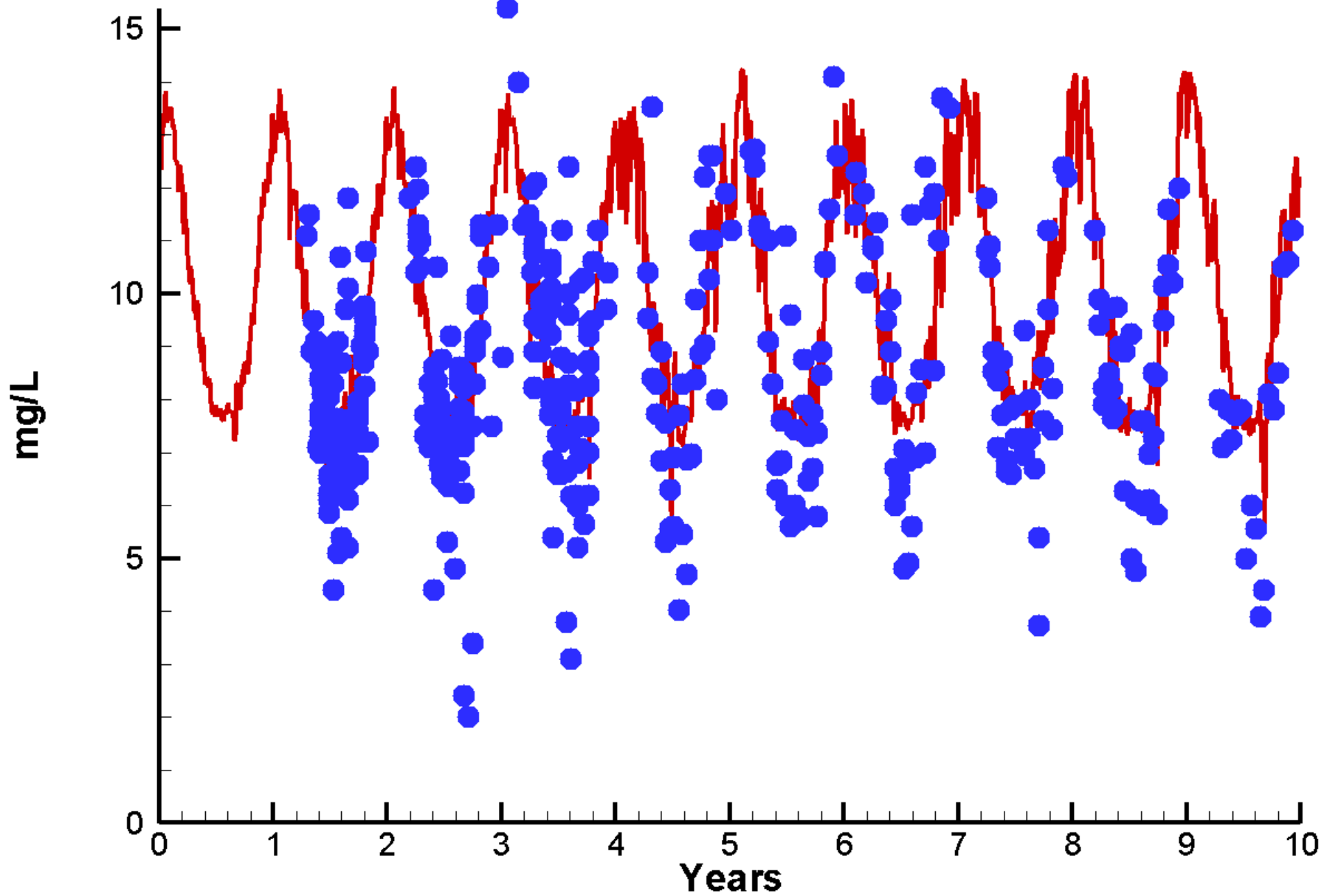

# Run90 2002-2011 Dissolved Organic Nitrogen Bush River

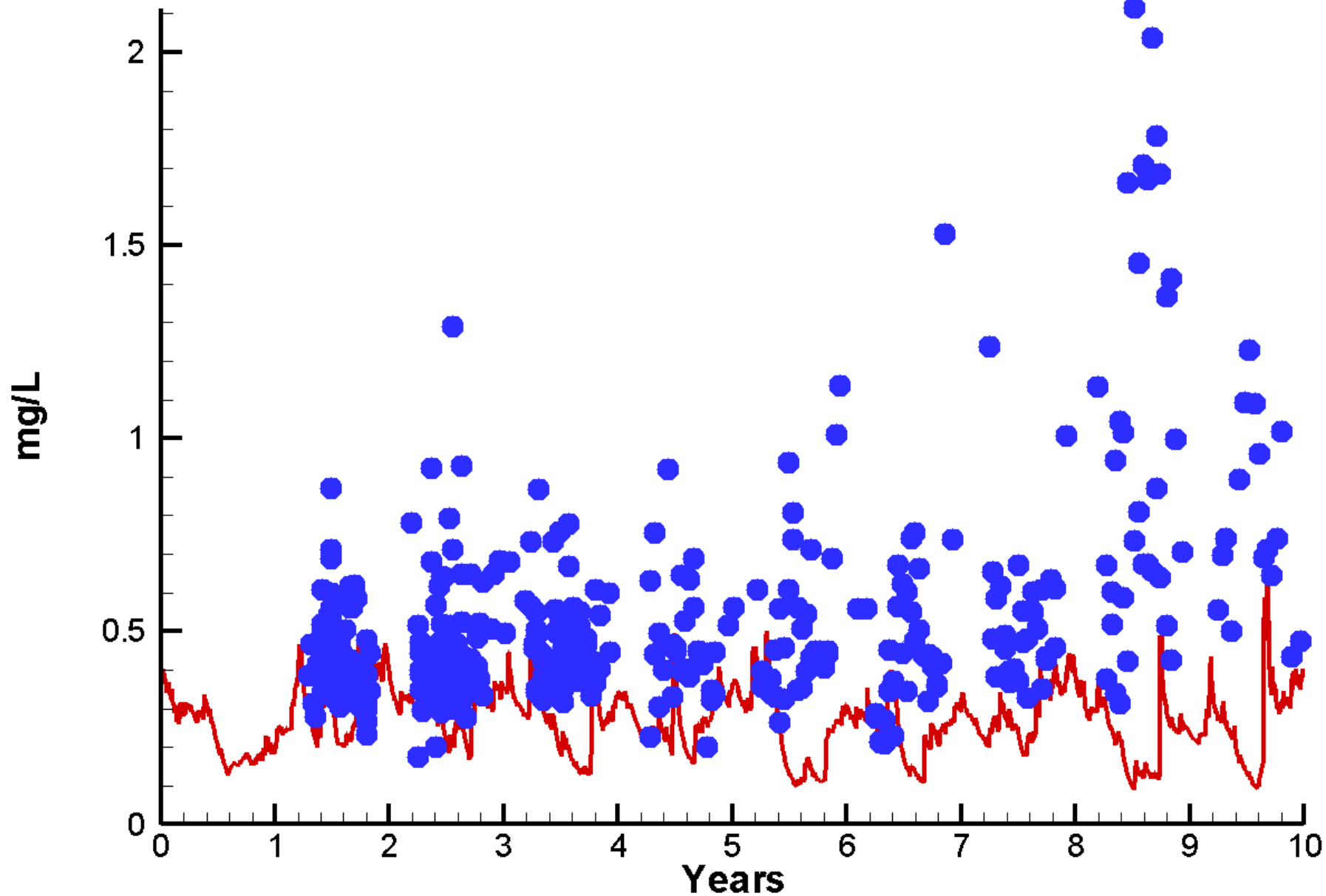

# Run90 2002-2011 Dissolved Organic Phosphorus Bush River

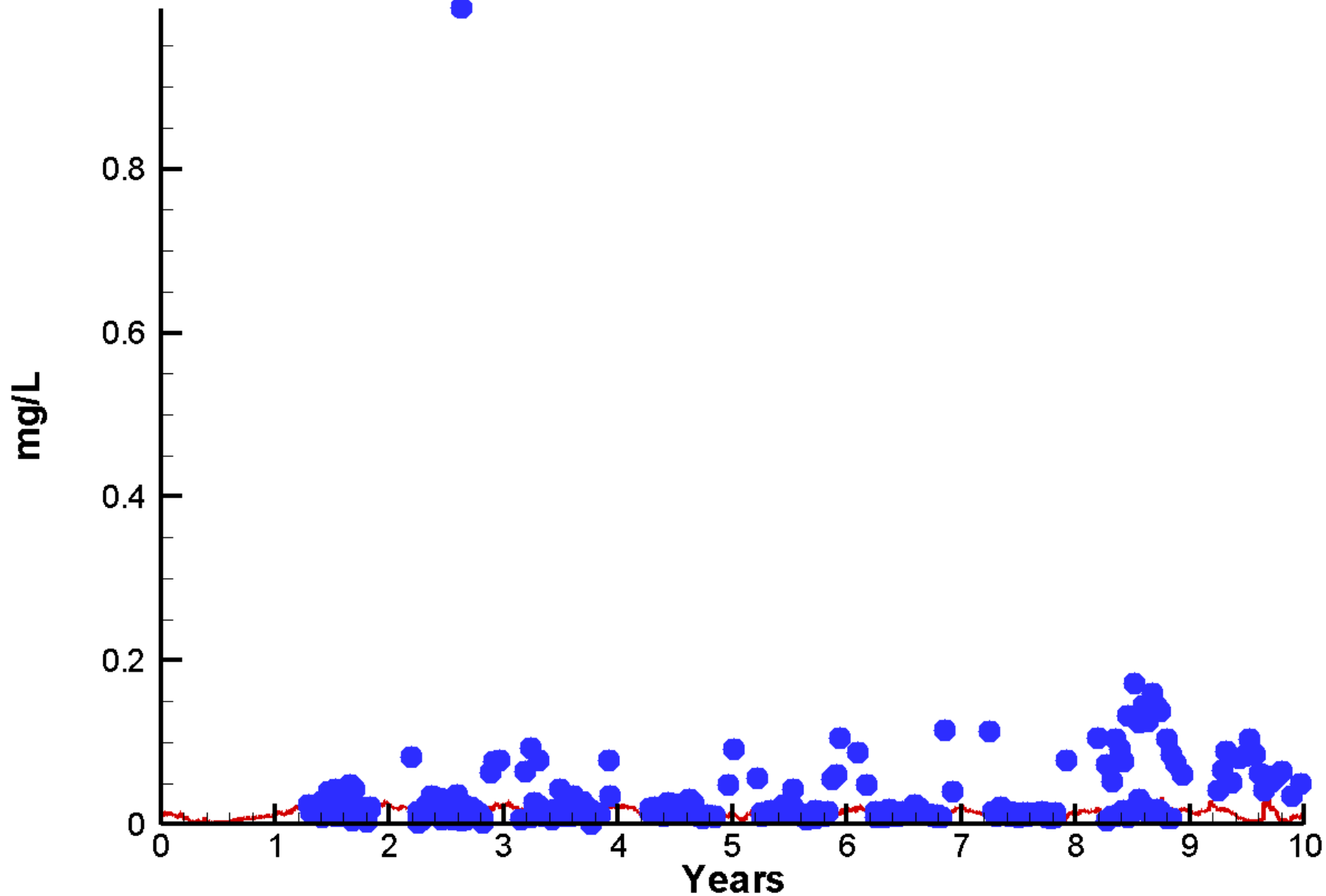

# Run90 2002-2011 Light Attenuation Bush River

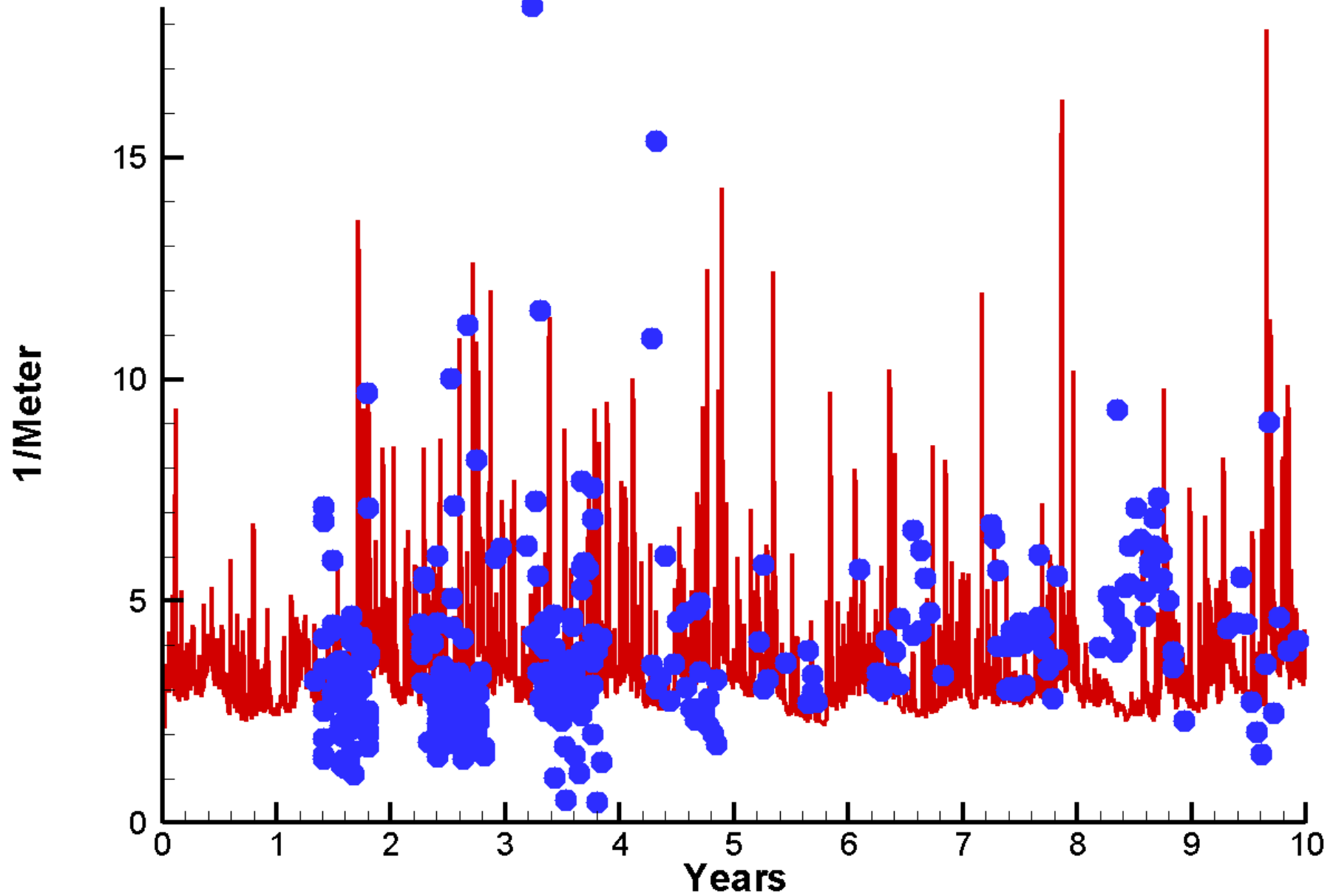

# Run90 2002-2011 Ammonium Bush River

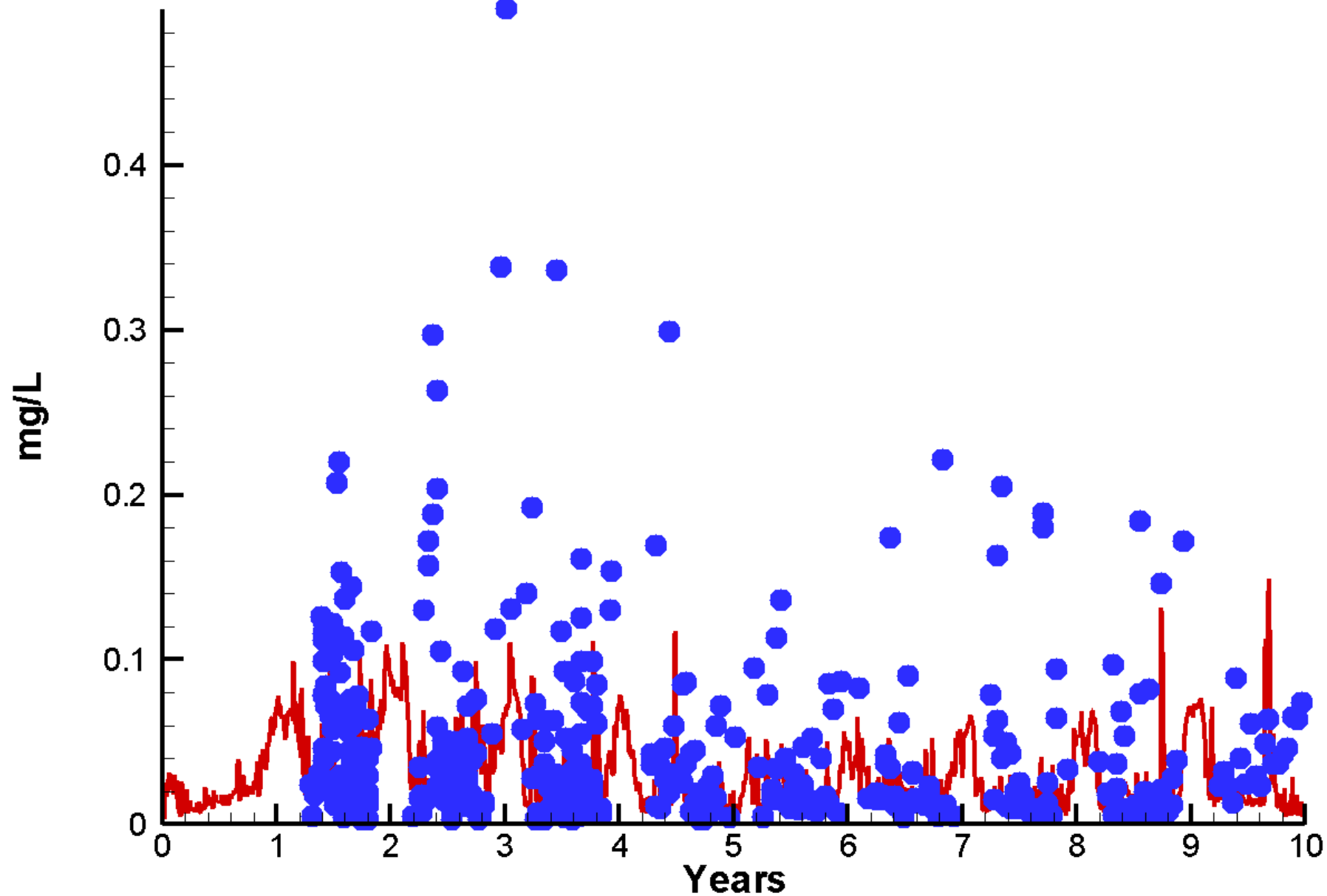

# Run90 2002-2011 Nitrate Bush River

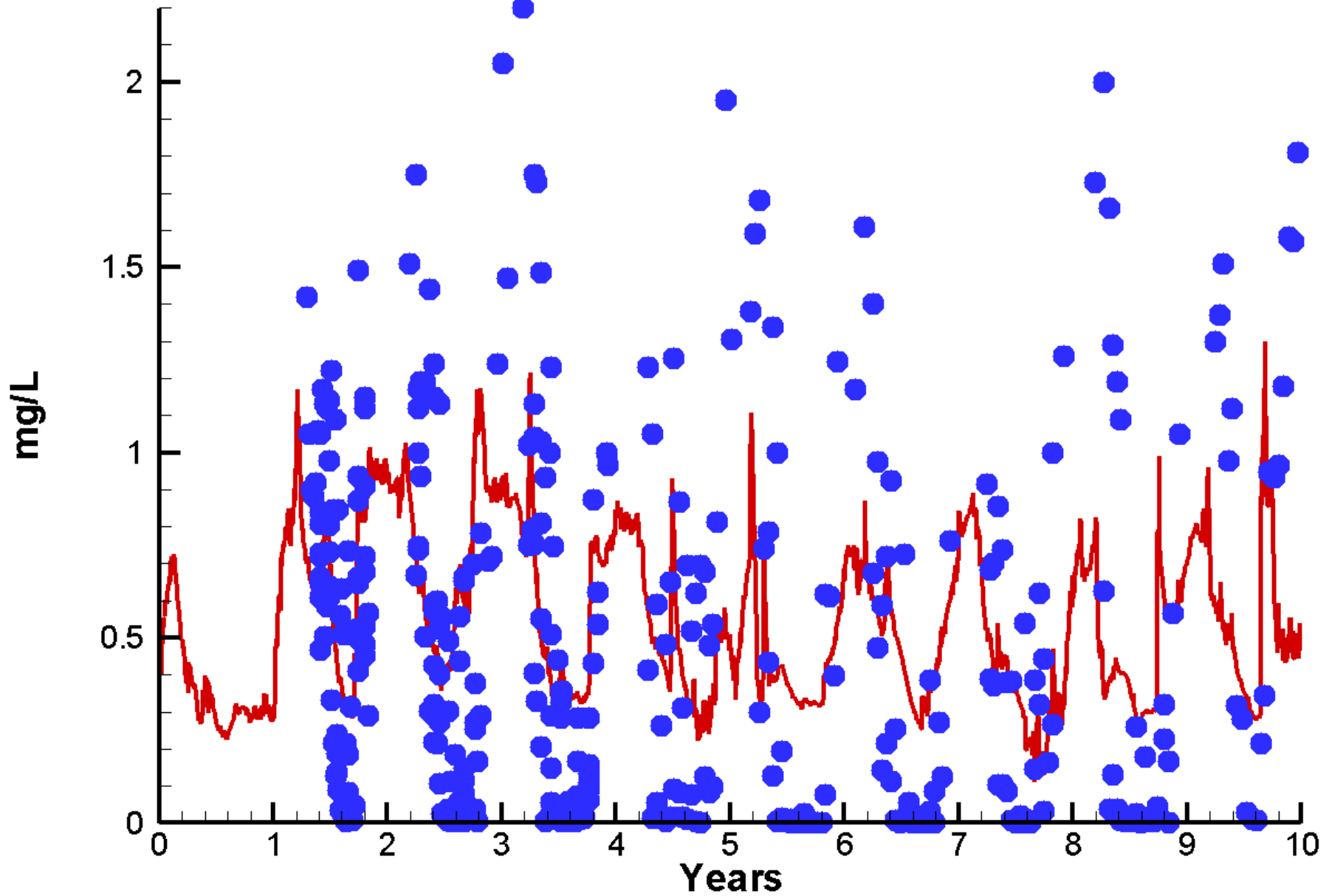

# Run90 2002-2011 Particulate Organic Carbon Bush River

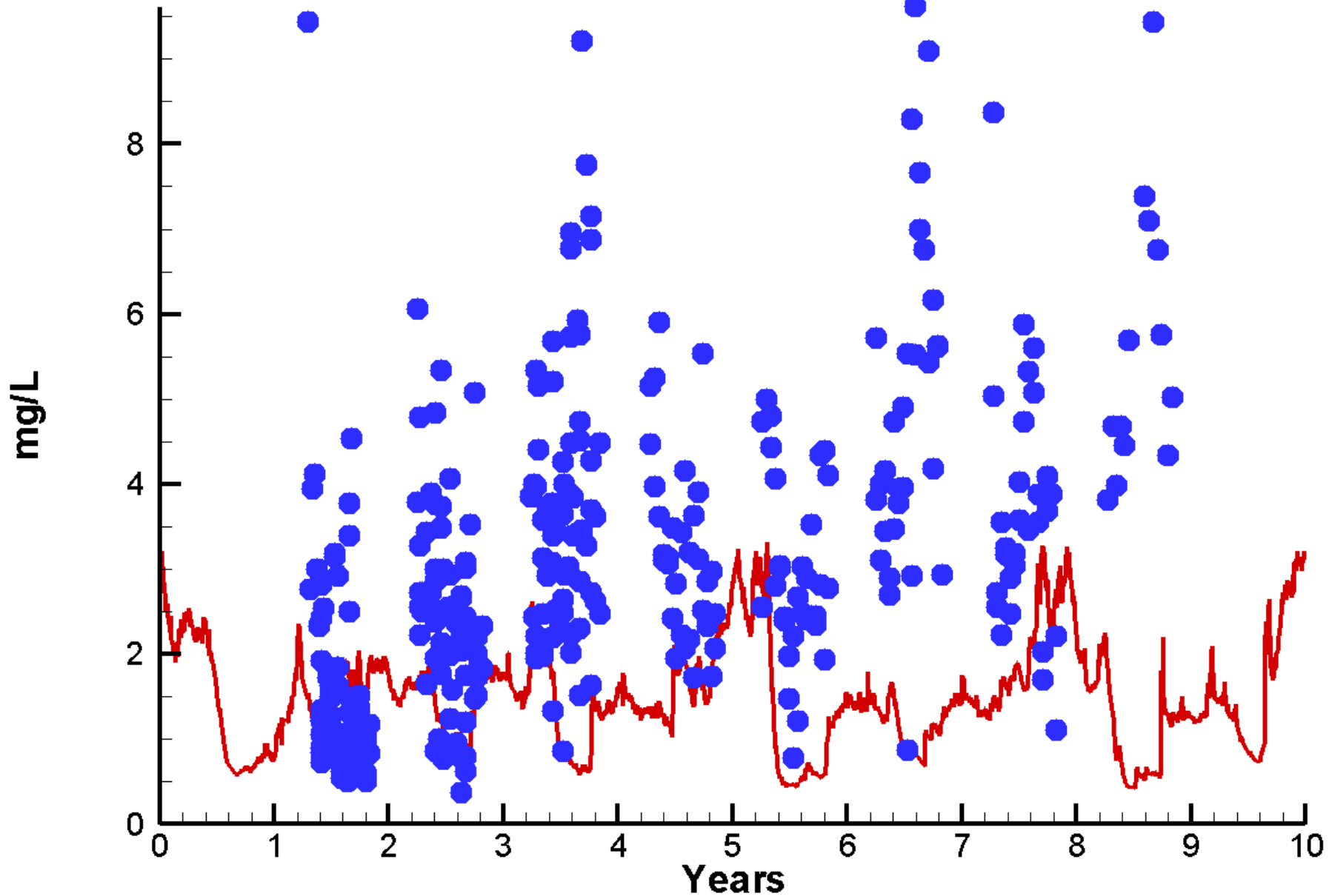

# Run90 2002-2011 Particulate Organic Nitrogen Bush River

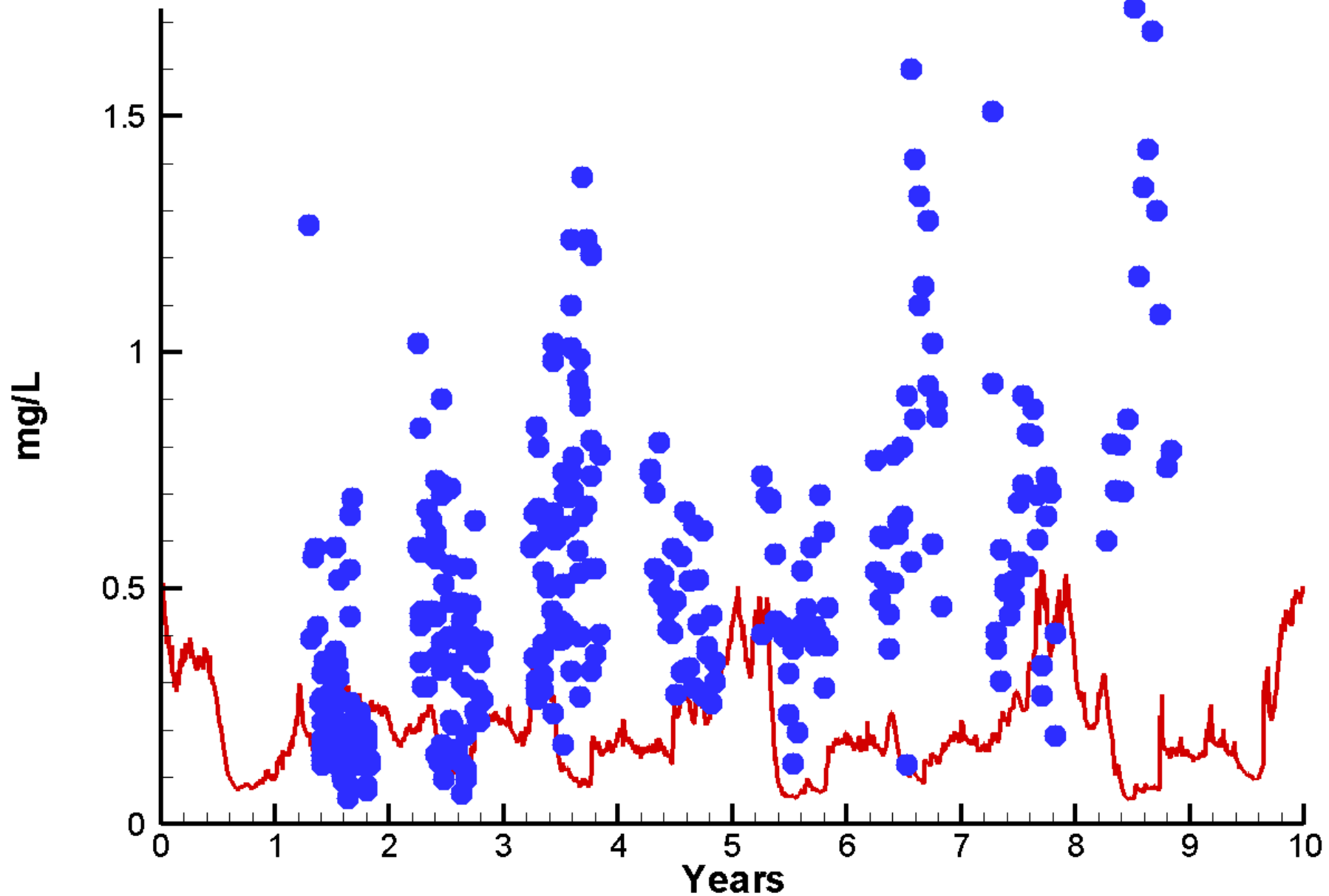

# Run90 2002-2011 Particulate Phosphorus Bush River

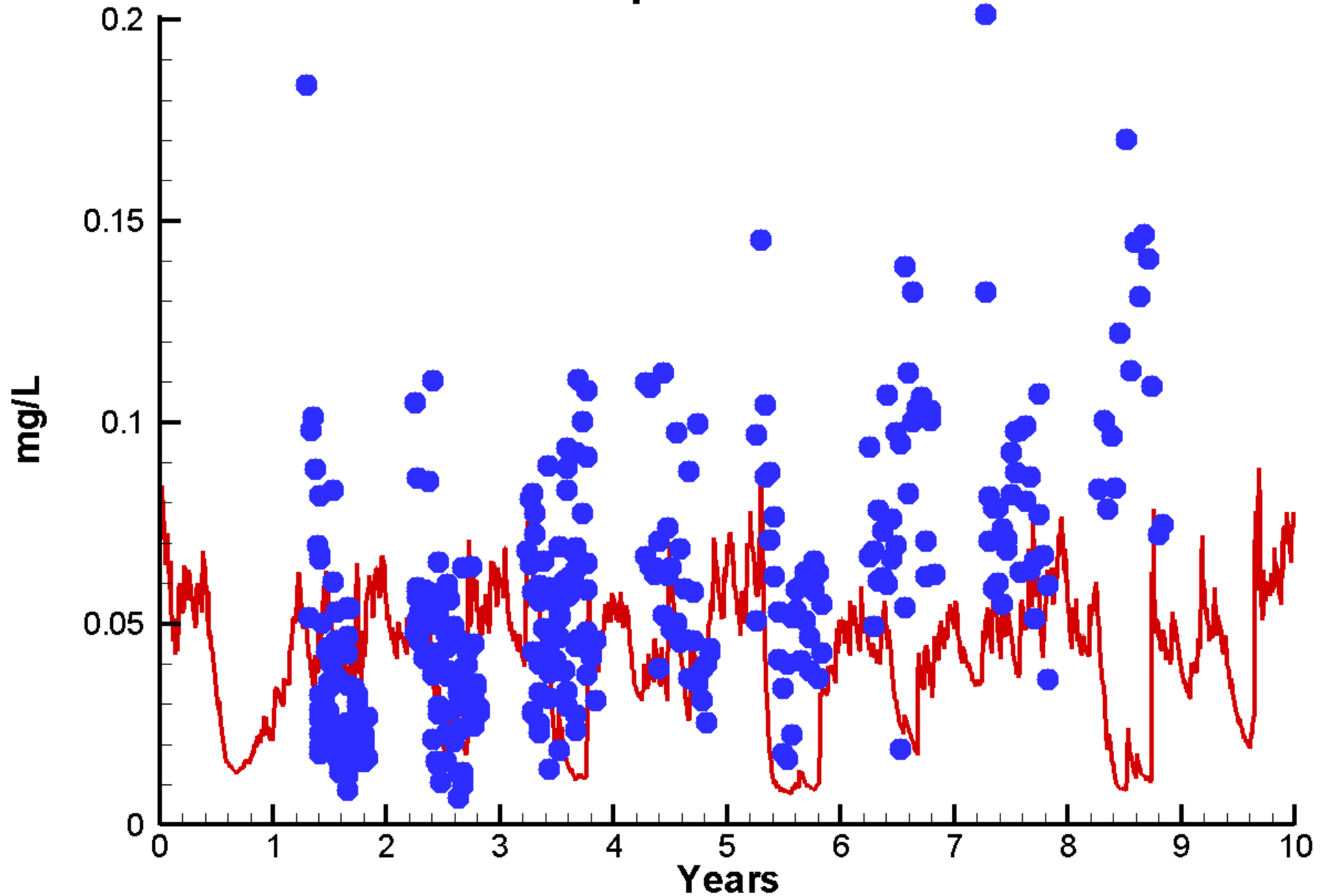

# Run90 2002-2011 Salinity Bush River

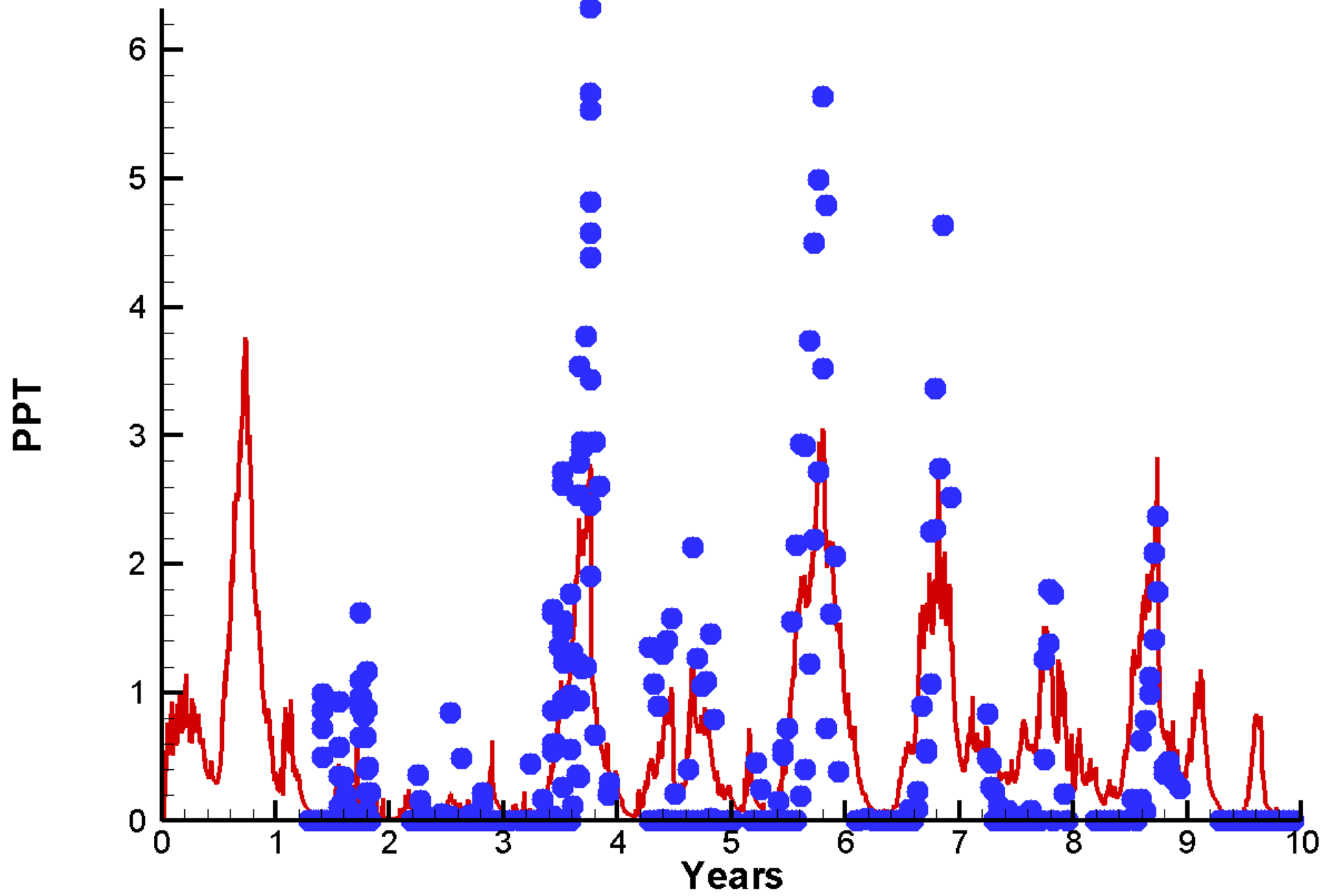

# Run90 2002-2011 Temperature Bush River

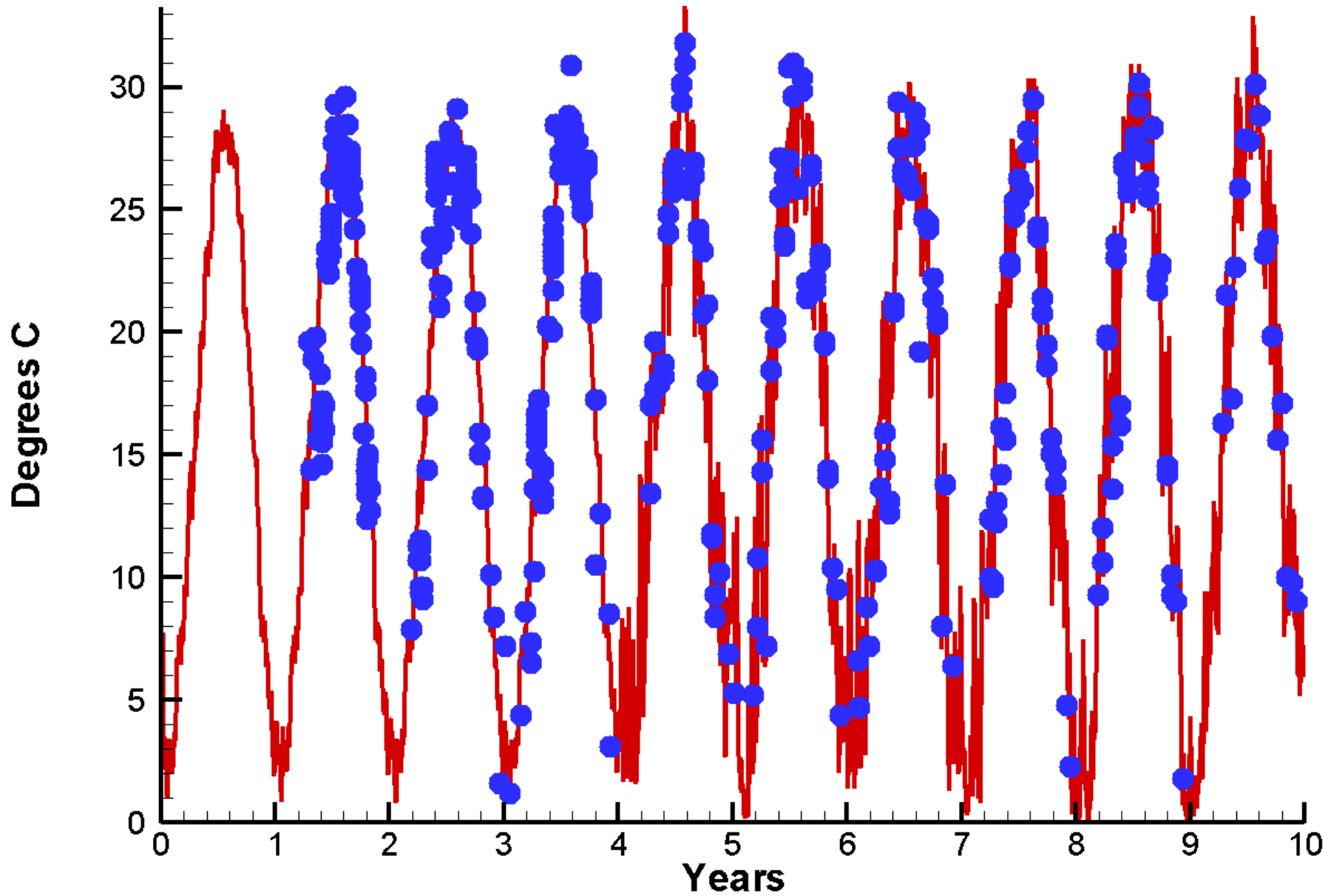

# Run90 2002-2011 Total Nitrogen Bush River

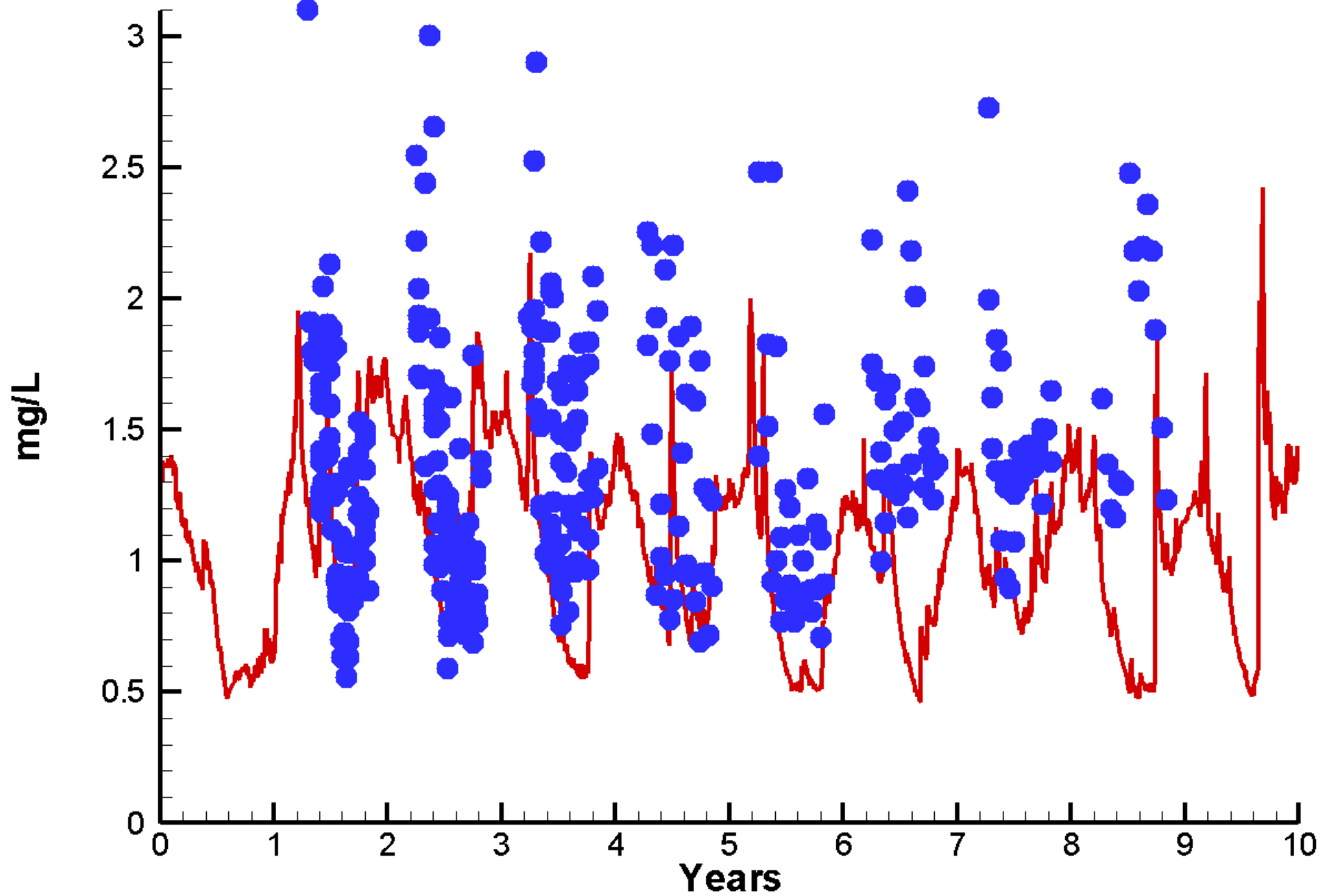

# Run90 2002-2011 Total Organic Carbon Bush River

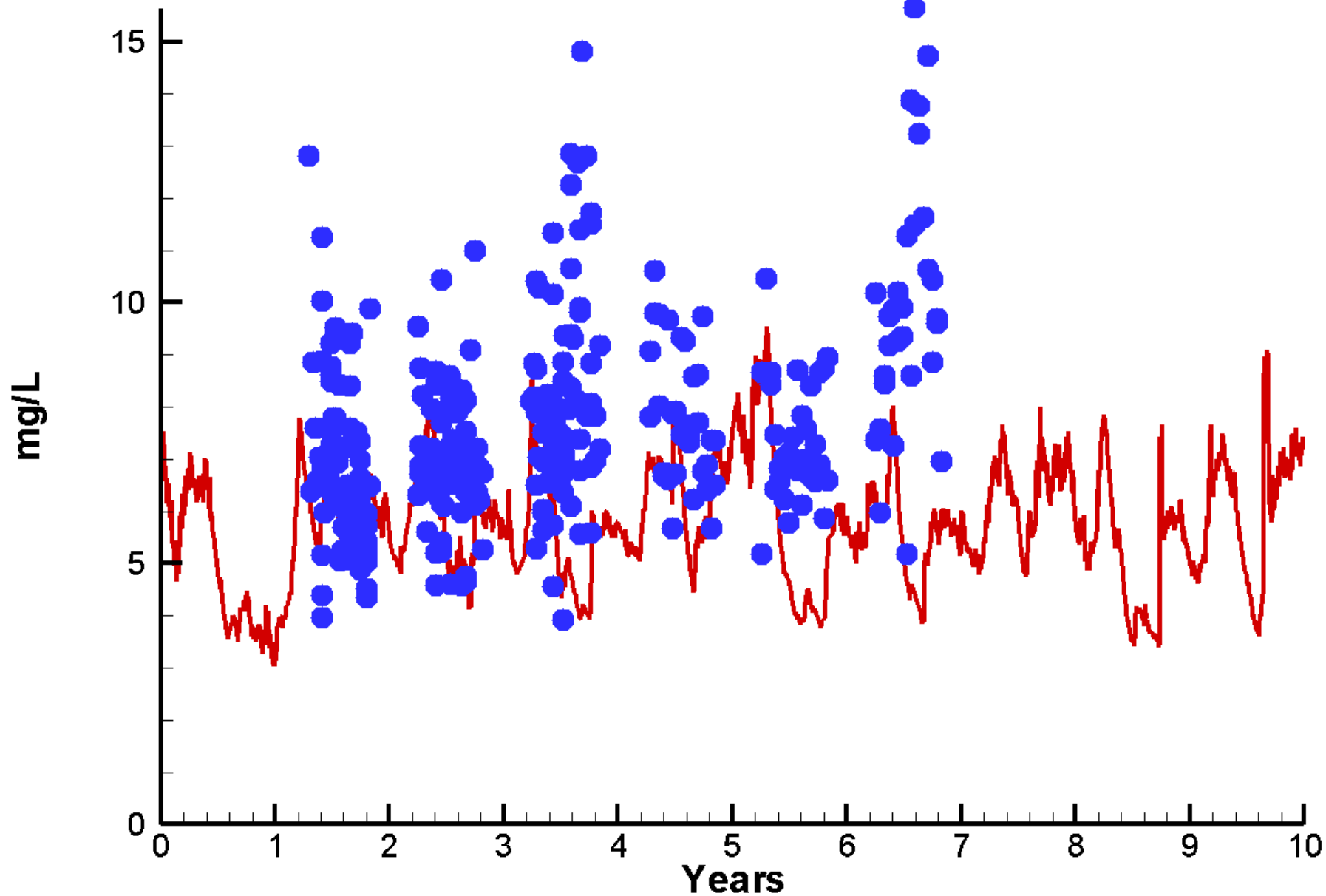

# Run90 2002-2011 Total Phosphorus Bush River

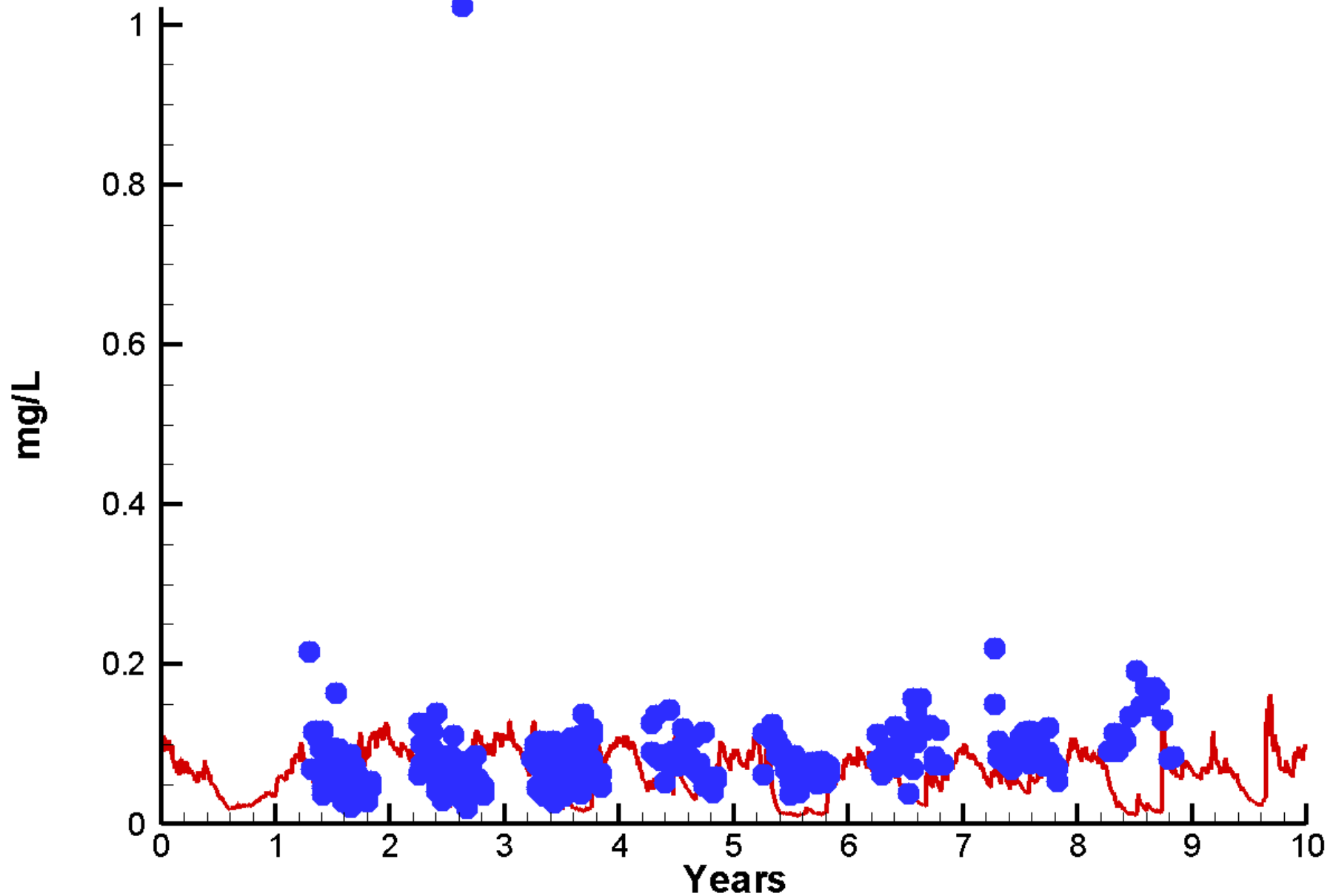

# Run90 2002-2011 Total Solids Bush River

